

Building evidence for conservation globally

# Journal of Threatened Taxa

10.11609/jott.2022.14.10.21903-22038  
[www.threatenedtaxa.org](http://www.threatenedtaxa.org)

26 October 2022 (Online & Print)

14(10): 21903-22038

ISSN 0974-7907 (Online)

ISSN 0974-7893 (Print)

Open Access







ISSN 0974-7907 (Online); ISSN 0974-7893 (Print)

Publisher  
**Wildlife Information Liaison Development Society**  
[www.wild.zooreach.org](http://www.wild.zooreach.org)

Host  
**Zoo Outreach Organization**  
[www.zooreach.org](http://www.zooreach.org)

43/2 Varadarajulu Nagar, 5<sup>th</sup> Street West, Ganapathy, Coimbatore, Tamil Nadu 641035, India  
Ph: +91 9385339863 | [www.threatenedtaxa.org](http://www.threatenedtaxa.org)  
Email: [sanjay@threatenedtaxa.org](mailto:sanjay@threatenedtaxa.org)

#### EDITORS

##### Founder & Chief Editor

**Dr. Sanjay Molur**

Wildlife Information Liaison Development (WILD) Society & Zoo Outreach Organization (ZOO),  
12 Thiruvannamalai Nagar, Saravanampatti, Coimbatore, Tamil Nadu 641035, India

##### Deputy Chief Editor

**Dr. Neelesh Dahanukar**

Noida, Uttar Pradesh, India

##### Managing Editor

**Mr. B. Ravichandran**, WILD/ZOO, Coimbatore, India

##### Associate Editors

**Dr. Mandar Paingankar**, Government Science College Gadchiroli, Maharashtra 442605, India

**Dr. Ulrike Streicher**, Wildlife Veterinarian, Eugene, Oregon, USA

**Ms. Priyanka Iyer**, ZOO/WILD, Coimbatore, Tamil Nadu 641035, India

**Dr. B.A. Daniel**, ZOO/WILD, Coimbatore, Tamil Nadu 641035, India

##### Editorial Board

**Dr. Russel Mittermeier**

Executive Vice Chair, Conservation International, Arlington, Virginia 22202, USA

**Prof. Mewa Singh Ph.D., FASc, FNA, FNAsc, FNAPsy**

Ramanna Fellow and Life-Long Distinguished Professor, Biopsychology Laboratory, and  
Institute of Excellence, University of Mysore, Mysuru, Karnataka 570006, India; Honorary  
Professor, Jawaharlal Nehru Centre for Advanced Scientific Research, Bangalore; and Adjunct  
Professor, National Institute of Advanced Studies, Bangalore

**Stephen D. Nash**

Scientific Illustrator, Conservation International, Dept. of Anatomical Sciences, Health Sciences  
Center, T-8, Room 045, Stony Brook University, Stony Brook, NY 11794-8081, USA

**Dr. Fred Pluthero**

Toronto, Canada

**Dr. Priya Davidar**

Sigur Nature Trust, Chadapatti, Mavinahalla PO, Nilgiris, Tamil Nadu 643223, India

**Dr. Martin Fisher**

Senior Associate Professor, Battcock Centre for Experimental Astrophysics, Cavendish  
Laboratory, JJ Thomson Avenue, Cambridge CB3 0HE, UK

**Dr. John Fellowes**

Honorary Assistant Professor, The Kadoorie Institute, 8/F, T.T. Tsui Building, The University of  
Hong Kong, Pokfulam Road, Hong Kong

**Prof. Dr. Mirco Solé**

Universidade Estadual de Santa Cruz, Departamento de Ciências Biológicas, Vice-coordenador  
do Programa de Pós-Graduação em Zoologia, Rodovia Ilhéus/Itabuna, Km 16 (45662-000)  
Salobrinho, Ilhéus - Bahia - Brasil

**Dr. Rajeev Raghavan**

Professor of Taxonomy, Kerala University of Fisheries & Ocean Studies, Kochi, Kerala, India

##### English Editors

**Mrs. Mira Bhojwani**, Pune, India

**Dr. Fred Pluthero**, Toronto, Canada

**Mr. P. Ilangoan**, Chennai, India

##### Web Development

**Mrs. Latha G. Ravikumar**, ZOO/WILD, Coimbatore, India

##### Typesetting

**Mrs. Radhika**, ZOO, Coimbatore, India

**Mrs. Geetha**, ZOO, Coimbatore India

#### Fundraising/Communications

**Mrs. Payal B. Molur**, Coimbatore, India

#### Subject Editors 2019–2021

##### Fungi

Dr. B. Shivaraju, Bengaluru, Karnataka, India

Dr. R.K. Verma, Tropical Forest Research Institute, Jabalpur, India

Dr. Vatsavaya S. Raju, Kakatiya University, Warangal, Andhra Pradesh, India

Dr. M. Krishnappa, Jnana Sahyadri, Kuvempu University, Shimoga, Karnataka, India

Dr. K.R. Sridhar, Mangalore University, Mangalagangothri, Mangalore, Karnataka, India

Dr. Gunjan Biswas, Vidyasagar University, Midnapore, West Bengal, India

##### Plants

Dr. G.P. Sinha, Botanical Survey of India, Allahabad, India

Dr. N.P. Balakrishnan, Ret. Joint Director, BSI, Coimbatore, India

Dr. Shonil Bhagwat, Open University and University of Oxford, UK

Prof. D.J. Bhat, Retd. Professor, Goa University, Goa, India

Dr. Ferdinando Boero, Università del Salento, Lecce, Italy

Dr. Dale R. Calder, Royal Ontario Museum, Toronto, Ontario, Canada

Dr. Cleofas Cervancia, Univ. of Philippines Los Baños College Laguna, Philippines

Dr. F.B. Vincent Florens, University of Mauritius, Mauritius

Dr. Merlin Franco, Curtin University, Malaysia

Dr. V. Irudayaraj, St. Xavier's College, Palayamkottai, Tamil Nadu, India

Dr. B.S. Kholia, Botanical Survey of India, Gangtok, Sikkim, India

Dr. Pankaj Kumar, Kadoorie Farm and Botanic Garden Corporation, Hong Kong S.A.R., China

Dr. V. Sampath Kumar, Botanical Survey of India, Howrah, West Bengal, India

Dr. A.J. Solomon Raju, Andhra University, Visakhapatnam, India

Dr. Vijayasankar Raman, University of Mississippi, USA

Dr. B. Ravi Prasad Rao, Sri Krishnadevaraya University, Anantpur, India

Dr. K. Ravikumar, FRLHT, Bengaluru, Karnataka, India

Dr. Aparna Watve, Pune, Maharashtra, India

Dr. Qiang Liu, Xishuangbanna Tropical Botanical Garden, Yunnan, China

Dr. Noor Azhar Mohamed Shazili, Universiti Malaysia Terengganu, Kuala Terengganu, Malaysia

Dr. M.K. Vasudeva Rao, Shiv Ranjani Housing Society, Pune, Maharashtra, India

Prof. A.J. Solomon Raju, Andhra University, Visakhapatnam, India

Dr. Mandar Datar, Agharkar Research Institute, Pune, Maharashtra, India

Dr. M.K. Janarthanam, Goa University, Goa, India

Dr. K. Karthigeyan, Botanical Survey of India, India

Dr. Errol Vela, University of Montpellier, Montpellier, France

Dr. P. Lakshminarasimhan, Botanical Survey of India, Howrah, India

Dr. Larry R. Noblick, Montgomery Botanical Center, Miami, USA

Dr. K. Haridasan, Pallavur, Palakkad District, Kerala, India

Dr. Analinda Manila-Fajard, University of the Philippines Los Banos, Laguna, Philippines

Dr. P.A. Sinu, Central University of Kerala, Kasaragod, Kerala, India

Dr. Afroz Alam, Banasthali Vidyapith (accredited A grade by NAAC), Rajasthan, India

Dr. K.P. Rajesh, Zamorin's Guruvayurappan College, GA College PO, Kozhikode, Kerala, India

Dr. David E. Boufford, Harvard University Herbaria, Cambridge, MA 02138-2020, USA

Dr. Ritesh Kumar Choudhary, Agharkar Research Institute, Pune, Maharashtra, India

Dr. Navendu Page, Wildlife Institute of India, Chandrabani, Dehradun, Uttarakhand, India

Dr. Kannan C.S. Warrior, Institute of Forest Genetics and Tree Breeding, Tamil Nadu, India

#### Invertebrates

Dr. R.K. Avasthi, Rohtak University, Haryana, India

Dr. D.B. Bastawade, Maharashtra, India

Dr. Partha Pratim Bhattacharjee, Tripura University, Suryamaninagar, India

Dr. Kailash Chandra, Zoological Survey of India, Jabalpur, Madhya Pradesh, India

Dr. Ansie Dippenaar-Schoeman, University of Pretoria, Queenswood, South Africa

Dr. Rory Dow, National Museum of Natural History Naturalis, The Netherlands

Dr. Brian Fisher, California Academy of Sciences, USA

Dr. Richard Gallon, Llandudno, North Wales, LL30 1UP

Dr. Hemant V. Ghate, Modern College, Pune, India

Dr. M. Monwar Hossain, Jahangirnagar University, Dhaka, Bangladesh

Mr. Jatishwor Singh Irungbam, Biology Centre CAS, Branišovská, Czech Republic.

Dr. Ian J. Kitching, Natural History Museum, Cromwell Road, UK

For Focus, Scope, Aims, and Policies, visit [https://threatenedtaxa.org/index.php/JoTT/aims\\_scope](https://threatenedtaxa.org/index.php/JoTT/aims_scope)

For Article Submission Guidelines, visit <https://threatenedtaxa.org/index.php/JoTT/about/submissions>

For Policies against Scientific Misconduct, visit [https://threatenedtaxa.org/index.php/JoTT/policies\\_various](https://threatenedtaxa.org/index.php/JoTT/policies_various)

continued on the back inside cover

Cover: Himalayan Gray Langur *Semnopithecus ajax* (adult female) © Rupali Thakur.



## INTRODUCTION

The Himalayan Gray Langur was first described by Pocock in 1928 as the least known langur which is found in the western Himalaya (Pocock 1928). Previously, the Himalayan Gray Langur was considered as a sub-species of *S. entellus*. In 2005, it was separated as a species (Walker & Molur 2004; Groves et al. 2005). However, a recent study confirms the species status of the Himalayan langurs (Arekar et al. 2021) which supports *Semnopithecus schistaceus* to be the single species representing Himalayan langurs. The study does not support splitting of Himalayan langurs into three species or sub-species. But, it has been recorded that the western population of Himalayan langurs do form a well-supported subclade (Arekar et al. 2021). Also, the study supports the taxonomy given by Hill (Hill 1939) in which *S. ajax* was mentioned as a sub-species. Hence, this study will consider the population in Kalatop-Khajjiar Wildlife Sanctuary (Western Himalaya), which is close to the type locality of the species, as *Semnopithecus ajax* until a detailed taxonomic study on the western population clarifies this issue according to the International Code for Zoological Nomenclature guidelines.

According to previous research, the species is known to be found in three countries including India, Nepal, and Pakistan. It was found in Great Himalayan National Park, Kalatop-Khajjiar, and Manali Wildlife Sanctuary in Himachal Pradesh (Walker & Molur 2004). Strong evidences suggest that in Himachal Pradesh, *S. ajax* is restricted to Chamba valley (Pocock 1928; Brandon-Jones 2004; Walker & Molur 2004; Groves & Molur 2008). Currently, *Semnopithecus ajax* is considered 'Endangered' globally because "the population is very small, estimated to be less than 1,500 mature individuals in 15–20 subpopulations with no subpopulation having more than 150 mature individuals" (Kumar et al. 2020).

Studying the diet composition of animals facing harsh conditions offers an insight into their interaction with the extreme environments and understanding their ecology (Mir et al. 2015). It is crucial to gain information about the diet preferred by this endangered and endemic species of the Himalaya for future conservation actions. Scan sampling method has been used in many studies to estimate the diet composition of primates where it was not possible to follow a focal group for longer periods (Marsh 1981; Stanford 1991; Newton 1992; Dasilva 1994; Li & Rogers 2004; Dela 2007; Guo et al. 2007; Mir et al. 2015). This paper presents a preliminary information about diet of Himalayan Gray Langurs in Kalatop-Khajjiar wildlife sanctuary between September 2020 to

November 2020.

## Study area

The study was conducted in Kalatop-Khajjiar Wildlife Sanctuary located within the geo-coordinates (32.52417–32.56611 °N & 76.01–76.06667 °E) in Chamba district, Himachal Pradesh. The area of the sanctuary has been reduced to 17.17 km<sup>2</sup> subsequent to rationalization by the state government (Notification No. FEE-B-F (6)11/2005-II/Kalatop-Khajjiar dated 07 June 2013). The Kalatop-Khajjiar Wildlife Sanctuary is located in the western extremity of the Dhauladhar range of western Himalaya at an altitude ranging of 1,185–2,768 m. It is one of the oldest preserved forests of Himachal Pradesh (notified on 01.vii.1949) located in the catchment area of the Ravi River (Kumar et al. 2014; Shah et al. 2016). Mean annual rainfall is 800 mm and temperature ranges -10–35 °C. The area experiences southwestern monsoon rains in July–September (Shah et al. 2016). The vegetation of the Kalatop-Khajjiar Wildlife Sanctuary is mainly moist Deodar forest and western mixed coniferous forest with alpine pastures at some higher elevations (Champion & Seth 1968).

## METHODS

The study on the feeding ecology of the endangered Himalayan Gray Langur was conducted from August 2020 to January 2021. The data collection was divided into primary and secondary data.

### Secondary data

Previous research papers on the diet of *Semnopithecus ajax* were studied and separately analyzed. The resulting analyses from all the literature was then compared with each other and the common elements were estimated using statistical methods in MS Excel to plot graphs.

### Primary data via scan sampling

Feeding data for Himalayan Gray Langurs was collected via scan sampling method (Altmann, n.d. 1974) for two months between September 2020 to November 2020 focusing on the autumn diet of the species. The scan interval was set at 5 min for 15 min scan sample. The groups were followed from around 0900 h (first established visual contact with the group) to 1500 h (when visual contact was lost or no feeding). All the observations were done through the naked eye or DSLR (Nikon D3500). The entire wildlife sanctuary is divided into two forest divisions namely, Kalatop forest

18-06-2020

Cartography by  
Rupali Thakur

Image 1. Study area: Kalatop-Khajjiar Wildlife Sanctuary.

and Khajjiar forest. One month of sampling per forest was conducted. A total of 71 scan sampling observations were collected and later used for analysis. Data such as group identification, GPS coordinates, group composition (age-sex classification), and group size were collected in the initial 10–15 min after the encounter with langurs. During feeding behavior, each visible animal was observed for about 5–10 seconds and plant species and the part of plant eaten were observed. Plant specimens were later collected for further identification which were also used to prepare a dry herbarium. Plant parts were classified as leaves (Mature and young or leaf buds), bark or stem, fruit, flower, and seed.

### Analysis

**Diet:** Percentage contribution of each plant species in the diet of Himalayan Gray Langurs was estimated by using the formula:  $Pa = (na / N) * 100$

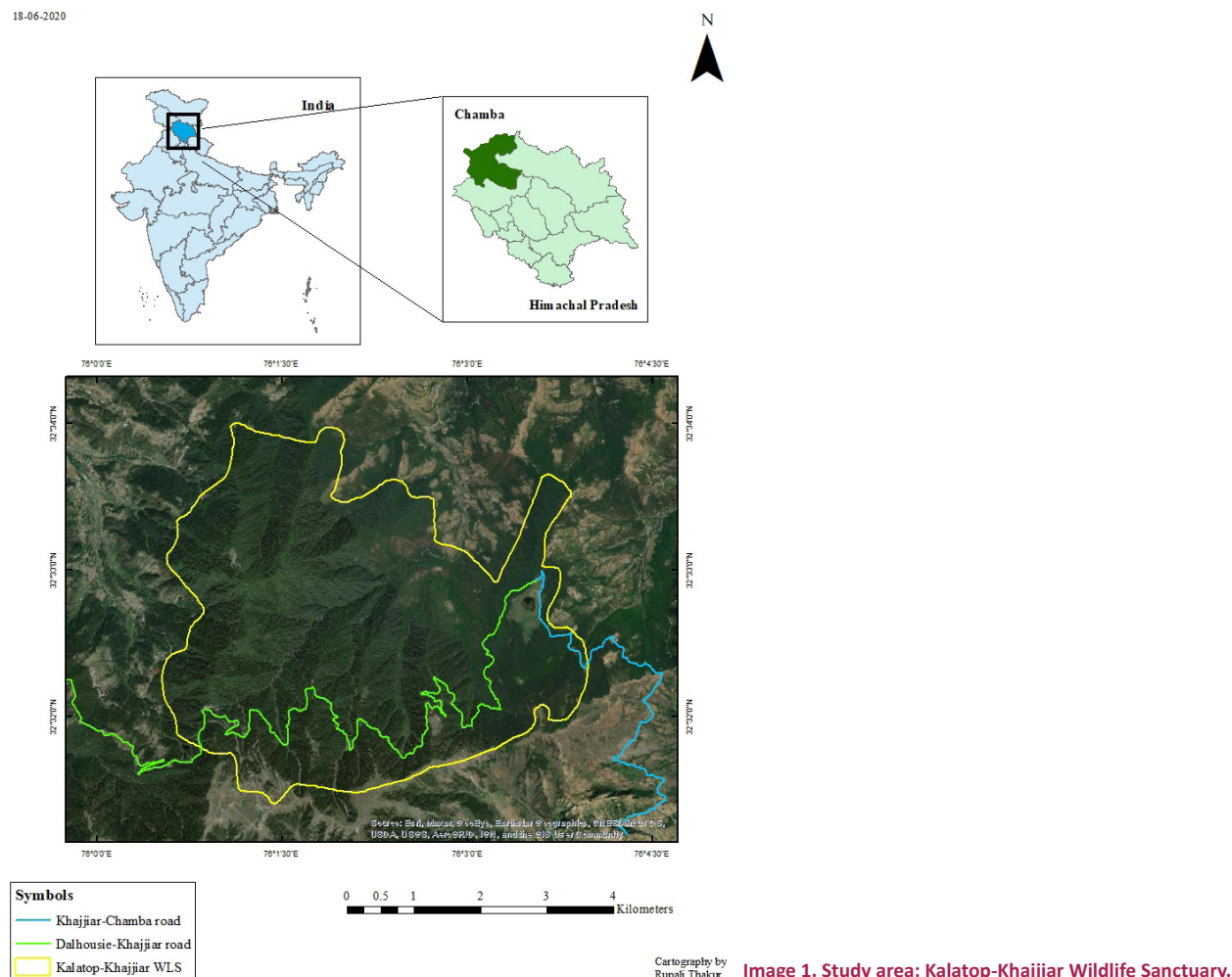
Where, na is the total number of times feeding was observed on species a, and

N is total feeding observed for all species during the study period

Percentage of time spent feeding on different plant parts have been calculated (Guo et al. 2007) as: (Number of scans where item i was recorded as food / Total number of scans where feeding was recorded) \* 100

A digital herbarium has been created with the help of Microsoft PowerPoint enlisting all the food plant species eaten by the Himalayan Gray Langurs inside the sanctuary.

## RESULTS

### Diet composition from secondary data

Six genera (*Aesculus*, *Quercus*, *Hedera*, *Salix*, *Berberis*, and *Prunus*) contributed to the major share of Himalayan Gray Langur's diet as shown from previous studies. It also reflects that genus *Aesculus* is the most preferred by langurs.



Date: 11-Jan-21

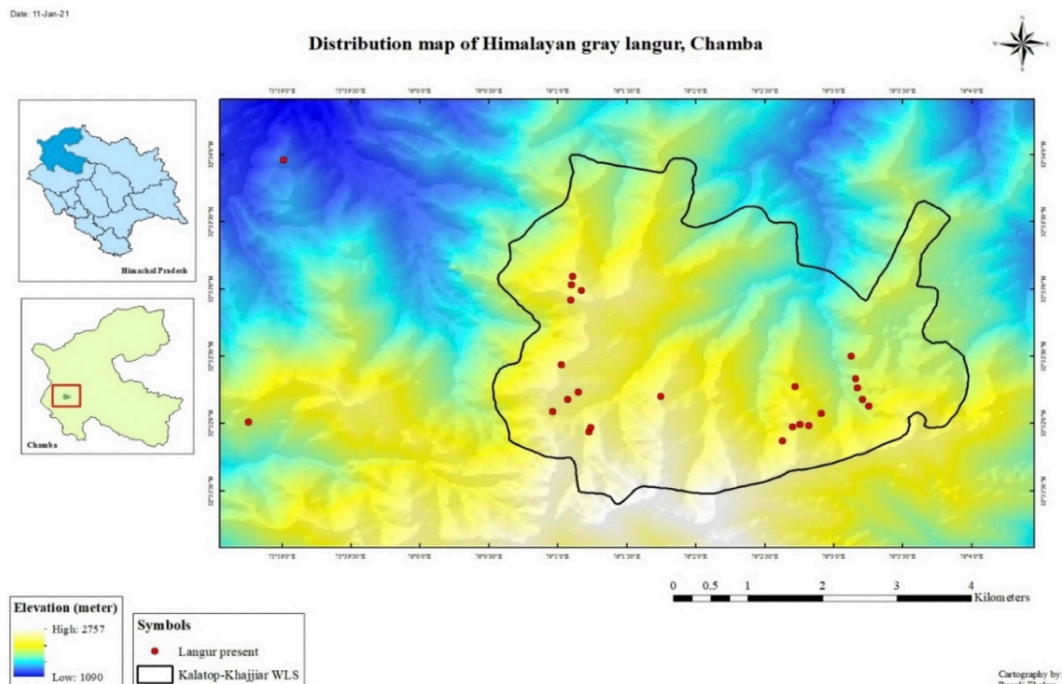

**Image 2.** The distribution of Himalayan Gray Langurs in and around the Kalatop-Khajjiar Wildlife Sanctuary.

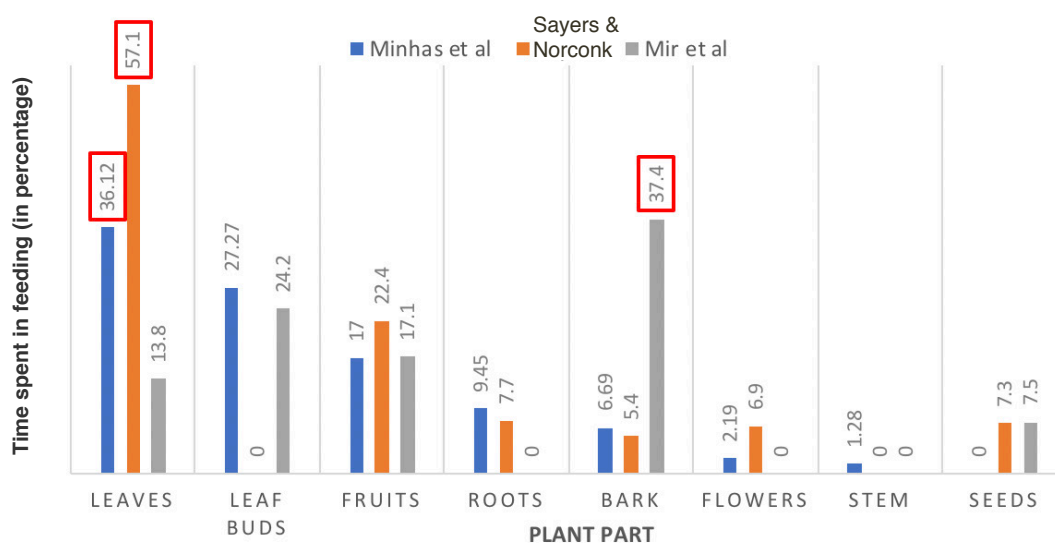

**Figure 1.** Time spent on different plant parts by Himalayan Gray Langurs (in percentage).

From previous studies (Sayers & Norconk 2008; Minhas et al. 2010; Mir et al. 2015) it has been shown that Himalayan Gray Langurs spent most of their feeding time on leaves and leaf parts (Figure 1) which highlights their folivorous diet that has been clearly reflected in case of both Minhas et al. and Sayers (Sayers & Norconk 2008; Minhas et al. 2010). But Mir et al. (2015) observed that bark is more preferred as compared to leaves because this particular study was conducted in the

winter season and it was more focused on the winter survival strategies of these langurs in the Himalayan terrain of Dachigam National Park.

#### Results from primary data

Total five groups of langurs were observed during the entire study period (Table 1). Out of these five groups, two groups (A and B) were located outside the protected area near the boundaries. The distribution of Himalayan

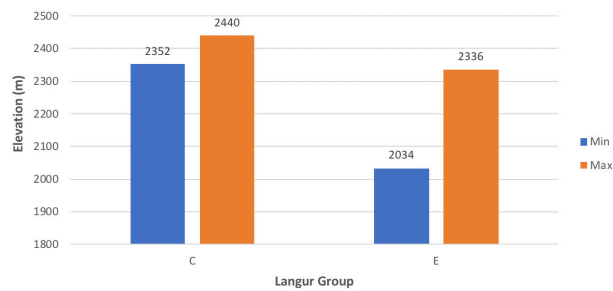

Figure 2. Distribution of Langur groups based on elevation.

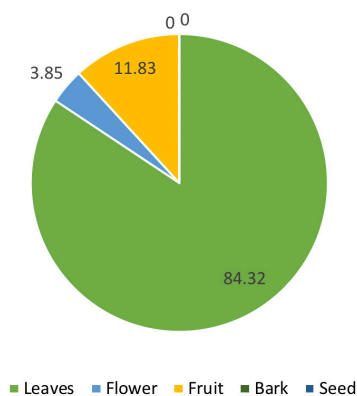

Figure 3. Composition of different plant parts (in percentage) in the diet of langurs during autumn season.

Gray Langurs inside and around the Kalatop-Khajjiar wildlife sanctuary is illustrated in Image 2 which shows the presence of langurs at varying elevations inside the study area ranging 1,400–2,500 m. Out of these five groups, two groups—Group C and Group E located in Kalatop forest and Khajjiar forest respectively—were followed for observation on diet composition as observations of all five groups were limited due to habitat characteristics. The elevation range for Group C was 2,352–2,440 m and for Group E was 2,034–2,336 m (Figure 2); average being 2,396 m for Group C (Kalatop) and 2,188 m for Group E (Khajjiar) with a difference of ~200 m.

### Diet composition

Langurs in Kalatop-Khajjiar were observed to feed on 20 plant species from 15 different botanical families found naturally in their habitat during the autumn season. Nearly half of the langur diet (54.39%) was found to be made up of leaves of *Hedera nepalensis* and *Quercus oblongata*. Fruits of *Ilex dipyrrena* also

Table 1. Group size and composition of five groups of Himalayan Gray Langurs in and around the Kalatop-Khajjiar Wildlife Sanctuary, Chamba, Himachal Pradesh.

Group	Group size	Group composition			
		Adult male	Adult female	Sub-adults	Infants
A	12	1	3	NA	2
B	20	1	7	4	NA
C	38	2	14	12	7
D	35	1	10	13	8
E	48	2	24	21	3
<b>Total</b>	<b>153</b>	<b>7</b>	<b>58</b>	<b>50</b>	<b>19</b>

Count of total individuals and sub-types are an estimate only (not exact) and few sub-types are marked as NA because they could not be counted accurately.

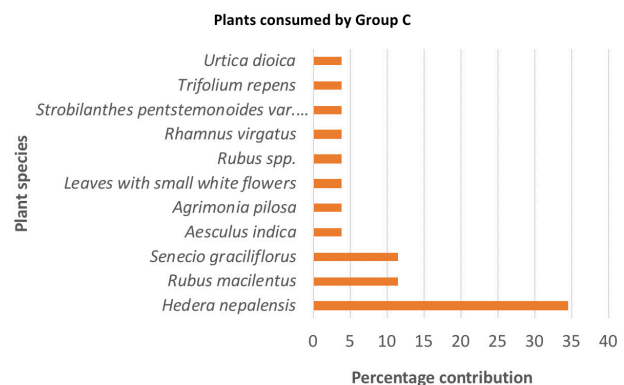

Figure 4. Percentage contribution of different plants for Group C (Kalatop).

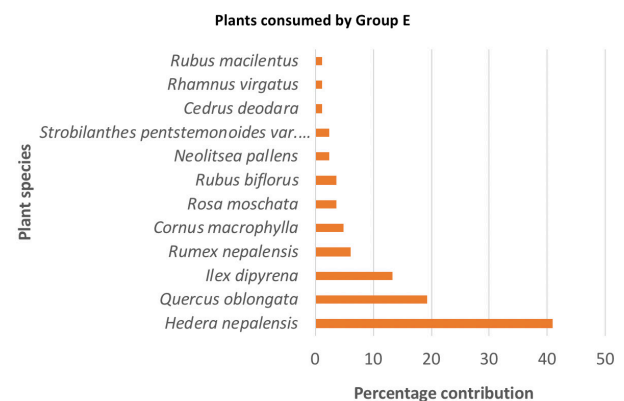

Figure 5. Percentage contribution of different plants for Group E (Khajjiar).

constituted nearly 10% of the langurs diet, followed by the leaves of *Rumex nepalensis*. The percentage contribution of other species to the langur diet is given in Table 2. Langurs from Kalatop forest were also observed to feed occasionally on a fungus species (*Russula* spp.) growing on the forest floor.

During the entire study period, langurs shown



Plants consumed by Himalayan gray langurs in Kalatop-Khajjiar WLS during the study period

S.no	Plant Species	Local name	Family	Type	Part consumed
1	Aesculus indica	Goon	Sapindaceae	Tree	Fruit
2	Agrimonia pilosa	Jharod	Rosaceae	Herb	Flower
3	Berberis lycium	Kaimlu	Berberidaceae	Shrub	Fruit
4	Cedrus deodara	Dyar	Pinaceae	Tree	Leaves
5	Cornus macrophylla	Haleu	Cornaceae	Tree	Fruit
6	Grass species	-	-	Herb	Leaves
7	Hedera nepalensis	Korein	Araliaceae	Climber	Leaves
8	Ilex dipyrena		Aquifoliaceae	Tree	Fruit
9	Neolitsea pallens	Chirndi	Lauraceae	Tree	Leaves
10	Quercus oblongata	Ban	Fagaceae	Tree	Leaves
11	Rhamnus virgatus		Rhamnaceae	Shrub	Fruit
12	Rosa moschata	Kareri	Rosaceae	Shrub	Fruit
13	Rubus biflorus	Akhe	Rosaceae	Shrub	Leaves
14	Rubus macilentus	Aakhredi	Rosaceae	Shrub	Leaves
15	Rubus spp.	-	Rosaceae	Shrub	Leaves
16	Rumex nepalensis	Jangali palak	Polygonaceae	Herb	Leaves
17	Senecio graciliflorus	Kakeyi	Asteraceae	Herb	Flower
18	Strobilanthes pentstemonoides var. dalhousieana	Saunda	Acanthaceae	Herb	Flower
19	Trifolium repens	Amlu	Fabaceae	Herb	Leaves
20	Urtica dioica	Aind	Urticaceae	Herb	Leaves

Image 3. Digital herbarium a—Title slide | b—List of plants consumed by Himalayan Gray Langurs.

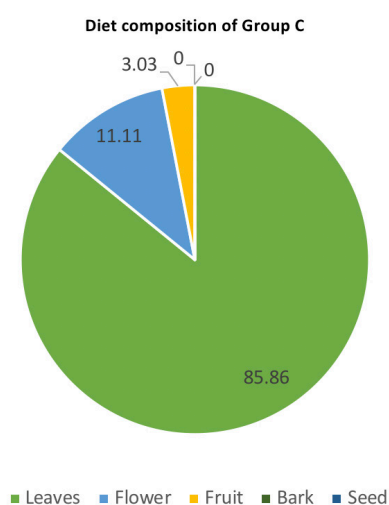

Figure 6. Diet composition of Group C.

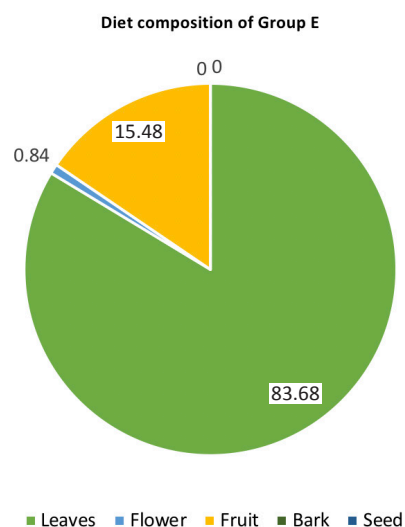

Figure 7. Diet composition of Group E.





Image 4. *Semnopithecus ajax*: a—Adult male | b—Adult female. © Rupali Thakur.



Image 5. *Semnopithecus ajax*: a—sub-adult | b—infant. © Rupali Thakur.



Image 6. Activities performed by *Semnopithecus ajax*: a—feeding | b—grooming. © Rupali Thakur.

**Table 2.** Plant species consumed by Himalayan Gray Langurs and their percentage contribution in Kalatop-Khajjiar wildlife sanctuary, Himachal Pradesh.

	Plant Species	Local name	Family	Type	Part consumed	Percentage contribution (%)
1	<i>Hedera nepalensis</i>	Korein	Araliaceae	Climber	Leaves	38.60
2	<i>Quercus oblongata</i>	Ban	Fagaceae	Tree	Leaves	15.79
3	<i>Ilex diphyrena</i>		Aquifoliaceae	Tree	Fruit	9.65
4	<i>Rumex nepalensis</i>	Jangali palak	Polygonaceae	Herb	Leaves	4.39
5	<i>Rubus macilentus</i>	Aakhredi	Rosaceae	Shrub	Leaves	3.51
6	<i>Cornus macrophylla</i>	Haleu	Cornaceae	Tree	Fruit	3.51
7	<i>Senecio graciliflorus</i>	Kakeyi	Asteraceae	Herb	Flower	2.63
8	<i>Strobilanthes pentstemonoides</i> var. <i>dalhousieana</i>	Saunda	Acanthaceae	Herb	Flower	2.63
9	<i>Rubus biflorus</i>	Akhe	Rosaceae	Shrub	Leaves	2.63
10	<i>Rosa moschata</i>	Kareri	Rosaceae	Shrub	Fruit	2.63
11	<i>Cedrus deodara</i>	Dyar	Pinaceae	Tree	Leaves	1.75
12	<i>Rhamnus virgatus</i>		Rhamnaceae	Shrub	Fruit	1.75
13	<i>Neolitsea pallens</i>	Chirndi	Lauraceae	Tree	Leaves	1.75
14	<i>Berberis lycium</i>	Kaimlu	Berberidaceae	Shrub	Fruit	0.88
15	<i>Agrimonia pilosa</i>	Jharod	Rosaceae	Herb	Flower	0.88
16	<i>Trifolium repens</i>	Amlu	Fabaceae	Herb	Leaves	0.88
17	<i>Urtica dioica</i>	Aind	Urticaceae	Herb	Leaves	0.88
18	<i>Aesculus indica</i>	Goon	Sapindaceae	Tree	Fruit	0.88
19	<i>Rubus</i> spp.	-	Rosaceae	Shrub	Leaves	0.88
20	Grass species	-	-	Herb	Leaves	0.88

a greater preference of leaves (84.32%) in the diet followed by fruits (11.83%) and then other parts of plants. However, no such feeding on bark or seeds has been recorded during the study period.

A difference in the contribution by plant species (Figure 4,5) and plant parts eaten (Figure 6,7) by Group C and E, respectively, has been recorded as well.

On comparing the diet consumption of both the study groups in the area, it can be seen that leaves constitute the major portion of the langur diet. However, after leaves langurs from Group C fed mostly upon flowers (11.11%) while that of Group E preferred fruits (15.49%) which may depend upon the difference in their distribution in terms of elevation and availability of particular plant part.

Langurs from Group C (Kalatop forest) were observed feeding upon a fungus (*Russula* spp.).

## DISCUSSION

The present study recorded 20 plant species used as food belonging to 15 botanical families and 17 genera,

utilized by Himalayan Gray Langurs living in the Kalatop-Khajjiar Wildlife Sanctuary during the autumn season. The most preferred species were *Hedera nepalensis*, *Quercus oblongata*, *Ilex diphyrena*, and *Rumex nepalensis*. In other studies at different locations, these langurs were reported to feed upon 13 plant species (Mir et al. 2015), 43 species (Sayers & Norconk 2008), and 49 species (Minhas et al. 2010) but that depends upon the time period of research study and seasons. It has been observed and estimated that the diet of langurs includes 84.32% leaves, 11.83% fruits, and 3.85% flowers. Similar results have been observed by others as well where leaves contributed to a large share of primates diet (Yoshida 1967; Stanford 1991; Sayers & Norconk 2008; Minhas et al. 2012; Nautiyal 2015). This may be the result because of high nutritional values in leaves such as high concentration of calcium in mature leaves and crude protein in young leaves and other factors such as high water content, easy digestibility, and low fiber (Oates et al. 1980; Ramanathan 1994). The second most preferred part was fruits as they are considered to contain large quantities of simple sugar in them thus a quick source of easy energy for primates (Ramanathan 1994).





Image 7. Activities performed by *Semnopithecus ajax*: a—resting | b—playing. © Rupali Thakur.

Also, on comparing the results of primary data analysis with secondary data it can be seen that leaves are the most preferred plant part in both the cases. Phenology plays a prominent role in determining the diet of these primates. Seasonal variation in phenology determines the presence of leaves, flowers, fruits in a forest. Thus, although langurs are generalist feeders, their diet selection depends upon phenology or food abundance as well (Adhikaree & Shrestha 2011).

Langurs according to this study fed upon mature leaves along with young leaves which supports that Himalayan Gray Langurs broaden the feeding repertoire by inhabiting such a difficult environment where they can feed upon mature leaves as well.

Overall, the langurs preferred leaves but; after leaves langurs from Group C fed mostly upon flowers while that of Group E preferred fruits which might depend upon the difference in their distribution in terms of elevation as Group C of Kalatop forest was located on higher elevation than Group E of Khajjiar forest with approximate difference of 200 m in elevation along with the availability of particular plant part. Altitude is a strong predictor for the diet of Colobines (Tsuji et al. 2013), but it was mostly recorded in large elevation ranges only.

## RECOMMENDATIONS

An annual study on their diet is recommended. People who wish to conduct a long-term study on this primate species in the area should include a comparison of diet or behaviour in forested groups and urbanized groups as it can bring new insights. This can also help to formulate specific conservation action for both the groups. The results from this study can help in forming an initial

baseline data for upcoming studies in the area.

A population census for Himalayan Gray Langurs in the district is recommended as it will help in estimating the current scenario for this primate and then further improve the conservation practices. Honking should be avoided as much as possible because the area holds immense wildlife. A pre-determined speed limit should be followed inside the sanctuary. Engagement with wild animals is highly prohibited and should be avoided. A small nature awareness area may be constructed to guide tourists on the significance of the sanctuary and the animals with some 'Dos' and 'Don'ts'.

## REFERENCES

- Adhikaree, S. & T.K. Shrestha (2011). Food item selection of Hanuman Langur (*Presbytis entellus*) in different season in Char-Koshe jungle of eastern Terai, Nepal. *Nepalese Journal of Biosciences* 1: 96–103. <https://doi.org/10.3126/njbs.v1i0.7476>
- Altmann, (n.d.) (1974). Observational Study of Behavior: Sampling Methods. *Behaviour* 49(3–4): 227–266 [https://brill.com/view/journals/beh/49/3-4/article-p227\\_3.xml](https://brill.com/view/journals/beh/49/3-4/article-p227_3.xml)
- Arekar, K., S. Sathyakumar & K.P. Karanth (2021). Integrative taxonomy confirms the species status of the Himalayan langurs, *Semnopithecus schistaceus* Hodgson, 1840. *Journal of Zoological Systematics and Evolutionary Research* 59(2): 543–556. <https://doi.org/10.1111/jzs.12437>
- Brandon-Jones, D. (2004). A taxonomic revision of the langurs and leaf monkeys (Primates: Colobinae) of South Asia. *Zoos' Print Journal* 19(8): 1552–1594. <https://doi.org/10.11609/JoTT.ZPJ.971.1552-94>
- Champion, S.H.G. & S.K. Seth (1968). *A Revised Survey of the Forest Types of India*. Manager of publications. <https://www.cabdirect.org/cabdirect/abstract/19720603193>
- Dasilva, G.L. (1994). Diet of *Colobus polykomos* on Tiwai Island: Selection of food in relation to its seasonal abundance and nutritional quality. *International Journal of Primatology* 15(5): 655–680. <https://doi.org/10.1007/BF02737426>
- Dela, J.D.S. (2007). Seasonal Food Use Strategies of *Semnopithecus vetulus nestor*, at Panadura and Piliyandala, Sri Lanka. *International Journal of Primatology* 28(3): 607–626. <https://doi.org/10.1007/s10764-007-9150-8>
- Groves, C.P. & S. Molur (2008). *Semnopithecus ajax*. *The IUCN Red List*



- of *Threatened Species*. Downloaded on 04 October 2020. Version 2011.1.
- Groves, C.P., D.E. Wilson & D.M. Reeder (2005). *Order primates mammal species of the world: A taxonomic and geographic reference*, Vol. 1. Johns Hopkins University Press, Baltimore.
- Guo, S., B. Li & K. Watanabe (2007). Diet and activity budget of *Rhinopithecus roxellana* in the Qinling Mountains, China. *Primates* 48(4): 268–276. <https://doi.org/10.1007/s10329-007-0048-z>
- Hill, W.C. (1939). An annotated systematic list of the leaf-monkeys. *Ceylon Journal of Science* XXI: 277–305.
- Kumar, A., M. Singh, M. Anandam, V. Ahuja, H.N. Kumara & S. Molur (2020). *Semnopithecus ajax*. The IUCN Red List of Threatened Species 2020: e.T39833A17943210. Accessed on 18 October 2022. <https://doi.org/10.2305/IUCN.UK.2020-2.RLTS.T39833A17943210.en>
- Kumar, A., R. Paliwal & U. Saikia (2014). Avifauna of Kalatop-Khajjiar Wildlife Sanctuary and adjacent areas, Himachal Pradesh, India. *Bird Popul* 13: 36–48.
- Li, Z. & E. Rogers (2004). Habitat Quality and Activity Budgets of White-Headed Langurs in Fusui, China. *International Journal of Primatology* 25(1): 41–54. <https://doi.org/10.1023/B:IJOP.0000014644.36333.94>
- Marsh, C.W. (1981). Diet Choice among Red Colobus (*Colobus badius rufomitatus*) on the Tana River, Kenya. *Folia Primatologica* 35(2–3): 147–178. <https://doi.org/10.1159/000155971>
- Minhas, R.A., K.B. Ahmed, M.S. Awan & N.I. Dar (2010). Habitat Utilization and Feeding Biology of Himalayan Grey Langur (*Semnopithecus entellus ajax*) in Machiara National Park, Azad Kashmir, Pakistan. *Dongwuxue Yanjiu (Zoological Research)* 2: 177–188.
- Minhas, R.A., B.A. Khawaja, M.S. Awan, Q. Zaman, N.I. Dar & A. Hassan (2012). Distribution Patterns and Population Status of the Himalayan Grey Langur (*Semnopithecus ajax*) in Machiara National Park, Azad Jammu and Kashmir, Pakistan. *Pakistan Journal of Zoology* 44(3).
- Mir, Z.R., A. Noor, B. Habib & G.G. Veeraswami (2015). Seasonal population density and winter survival strategies of endangered Kashmir gray langur (*Semnopithecus ajax*) in Dachigam National Park, Kashmir, India. *SpringerPlus* 4(1): 562. <https://doi.org/10.1186/s40064-015-1366-z>
- Nautiyal, H. (2015). Life in the extreme: Time-activity budgets and foraging ecology of central Himalayan langur (*Semnopithecus schistaceus*) in the Kedarnath wildlife sanctuary, Uttarakhand India. Master's thesis.
- Newton, P. (1992). Feeding and ranging patterns of forest hanuman langurs (*Presbytis entellus*). *International Journal of Primatology* 13(3): 245–285. <https://doi.org/10.1007/BF02547816>
- Oates, J. F., P.G. Waterman & G.M. Choo (1980). Food selection by the South Indian leaf-monkey, *Presbytis johnii*, in relation to leaf chemistry. *Oecologia* 45(1): 45–56. <https://doi.org/10.1007/BF00346706>
- Pocock, R.I. (1928). *The langurs, or leaf monkeys, of British India*. Journal of the Bombay Natural History Society.
- Ramanathan, K. (1994). Diet composition of the Bonnet macaque (*Macaca radiata*) in a tropical dry evergreen forest of Southern India. *Tropical Biodiversity* 2: 285–302.
- Sayers, K. & M.A. Norconk (2008). Himalayan *Semnopithecus entellus* at Langtang National Park, Nepal: Diet, Activity Patterns, and Resources. *International Journal of Primatology* 29(2): 509. <https://doi.org/10.1007/s10764-008-9245-x>
- Shah, T.A., V. Ahuja, M. Anandam & C. Srinivasulu (2016). Avifauna of Chamba District, Himachal Pradesh, India with emphasis on Kalatop-Khajjiar Wildlife Sanctuary and its surroundings. *Journal of Threatened Taxa* 8(1): 8333. <https://doi.org/10.11609/jott.1774.8.1.8333-8357>
- Stanford, C.B. (1991). The diet of the capped langur (*Presbytis pileata*) in a moist deciduous forest in Bangladesh. *International Journal of Primatology* 12(3): 199–216. <https://doi.org/10.1007/BF02547584>
- Tsuji, Y., G. Hanya & C.C. Grueter (2013). Feeding strategies of primates in temperate and alpine forests: Comparison of Asian macaques and colobines. *Primates* 54(3): 201–215. <https://doi.org/10.1007/s10329-013-0359-1>
- Walker, S. & S. Molur (2004). Summary of the status of South Asian primates extracted from the CAMP 2003 Report. Zoo Outreach Organization, CBSG-South Asia and WILD, Coimbatore.
- Yoshida, K. (1967). An ecological study of Hanuman langurs, *Presbytis entellus*. *Primates* 8(2): 127–154. <https://doi.org/10.1007/BF01772157>



Dr. George Mathew, Kerala Forest Research Institute, Peechi, India  
 Dr. John Noyes, Natural History Museum, London, UK  
 Dr. Albert G. Orr, Griffith University, Nathan, Australia  
 Dr. Sameer Padhye, Katholieke Universiteit Leuven, Belgium  
 Dr. Nancy van der Poorten, Toronto, Canada  
 Dr. Kareen Schnabel, NIWA, Wellington, New Zealand  
 Dr. R.M. Sharma, (Retd.) Scientist, Zoological Survey of India, Pune, India  
 Dr. Manju Siliwal, WILD, Coimbatore, Tamil Nadu, India  
 Dr. G.P. Sinha, Botanical Survey of India, Allahabad, India  
 Dr. K.A. Subramanian, Zoological Survey of India, New Alipore, Kolkata, India  
 Dr. P.M. Sureshan, Zoological Survey of India, Kozhikode, Kerala, India  
 Dr. R. Varatharajan, Manipur University, Imphal, Manipur, India  
 Dr. Eduard Vives, Museu de Ciències Naturals de Barcelona, Terrassa, Spain  
 Dr. James Young, Hong Kong Lepidopterists' Society, Hong Kong  
 Dr. R. Sundararaj, Institute of Wood Science & Technology, Bengaluru, India  
 Dr. M. Nithyanandan, Environmental Department, La Ala Al Kuwait Real Estate. Co. K.S.C., Kuwait  
 Dr. Himender Bharti, Punjabi University, Punjab, India  
 Mr. Purnendu Roy, London, UK  
 Dr. Saito Motoki, The Butterfly Society of Japan, Tokyo, Japan  
 Dr. Sanjay Sondhi, TITLI TRUST, Kalpavriksh, Dehradun, India  
 Dr. Nguyen Thi Phuong Lien, Vietnam Academy of Science and Technology, Hanoi, Vietnam  
 Dr. Nitin Kulkarni, Tropical Research Institute, Jabalpur, India  
 Dr. Robin Wen Jiang Ngiam, National Parks Board, Singapore  
 Dr. Lionel Monod, Natural History Museum of Geneva, Genève, Switzerland.  
 Dr. Asheesh Shivam, Nehru Gram Bharti University, Allahabad, India  
 Dr. Rosana Moreira da Rocha, Universidade Federal do Paraná, Curitiba, Brasil  
 Dr. Kurt R. Arnold, North Dakota State University, Saxony, Germany  
 Dr. James M. Carpenter, American Museum of Natural History, New York, USA  
 Dr. David M. Claborn, Missouri State University, Springfield, USA  
 Dr. Kareen Schnabel, Marine Biologist, Wellington, New Zealand  
 Dr. Amazonas Chagas Júnior, Universidade Federal de Mato Grosso, Cuiabá, Brasil  
 Mr. Monsoon Jyoti Gogoi, Assam University, Silchar, Assam, India  
 Dr. Heo Chong Chin, Universiti Teknologi MARA (UiTM), Selangor, Malaysia  
 Dr. R.J. Shiel, University of Adelaide, SA 5005, Australia  
 Dr. Siddharth Kulkarni, The George Washington University, Washington, USA  
 Dr. Priyadarsanan Dharma Rajan, ATREE, Bengaluru, India  
 Dr. Phil Alderslade, CSIRO Marine And Atmospheric Research, Hobart, Australia  
 Dr. John E.N. Veron, Coral Reef Research, Townsville, Australia  
 Dr. Daniel Whitmore, State Museum of Natural History Stuttgart, Rosenstein, Germany.  
 Dr. Yu-Feng Hsu, National Taiwan Normal University, Taipei City, Taiwan  
 Dr. Keith V. Wolfe, Antioch, California, USA  
 Dr. Siddharth Kulkarni, The Hormiga Lab, The George Washington University, Washington, D.C., USA  
 Dr. Tomas Ditrich, Faculty of Education, University of South Bohemia in Ceske Budejovice, Czech Republic  
 Dr. Mihaly Foldvari, Natural History Museum, University of Oslo, Norway  
 Dr. V.P. Uniyal, Wildlife Institute of India, Dehradun, Uttarakhand 248001, India  
 Dr. John T.D. Caleb, Zoological Survey of India, Kolkata, West Bengal, India  
 Dr. Priyadarsanan Dharma Rajan, Ashoka Trust for Research in Ecology and the Environment (ATREE), Royal Enclave, Bangalore, Karnataka, India

## Fishes

Dr. Neelesh Dahanukar, IISER, Pune, Maharashtra, India  
 Dr. Topiltzin Contreras MacBeath, Universidad Autónoma del estado de Morelos, México  
 Dr. Heok Hee Ng, National University of Singapore, Science Drive, Singapore  
 Dr. Rajeev Raghavan, St. Albert's College, Kochi, Kerala, India  
 Dr. Robert D. Sluka, Chiltern Gateway Project, A Rocha UK, Southall, Middlesex, UK  
 Dr. E. Vivekanandan, Central Marine Fisheries Research Institute, Chennai, India  
 Dr. Davor Zanella, University of Zagreb, Zagreb, Croatia  
 Dr. A. Biju Kumar, University of Kerala, Thiruvananthapuram, Kerala, India  
 Dr. Akhilesh K.V., ICAR-Central Marine Fisheries Research Institute, Mumbai Research Centre, Mumbai, Maharashtra, India  
 Dr. J.A. Johnson, Wildlife Institute of India, Dehradun, Uttarakhand, India  
 Dr. R. Ravinesh, Gujarat Institute of Desert Ecology, Gujarat, India

## Amphibians

Dr. Sushil K. Dutta, Indian Institute of Science, Bengaluru, Karnataka, India  
 Dr. Annemarie Ohler, Muséum national d'Histoire naturelle, Paris, France

## Reptiles

Dr. Gernot Vogel, Heidelberg, Germany  
 Dr. Raju Vyas, Vadodara, Gujarat, India  
 Dr. Pritpal S. Soorae, Environment Agency, Abu Dhabi, UAE.  
 Prof. Dr. Wayne J. Fuller, Near East University, Mersin, Turkey  
 Prof. Chandrashekhar U. Rivonker, Goa University, Taleigao Plateau, Goa, India  
 Dr. S.R. Ganesh, Chennai Snake Park, Chennai, Tamil Nadu, India  
 Dr. Himansu Sekhar Das, Terrestrial & Marine Biodiversity, Abu Dhabi, UAE

## Birds

Dr. Hem Sagar Baral, Charles Sturt University, NSW Australia  
 Mr. H. Byju, Coimbatore, Tamil Nadu, India  
 Dr. Chris Bowden, Royal Society for the Protection of Birds, Sandy, UK  
 Dr. Priya Davidar, Pondicherry University, Kalapet, Puducherry, India  
 Dr. J.W. Duckworth, IUCN SSC, Bath, UK  
 Dr. Rajah Jayapal, SACON, Coimbatore, Tamil Nadu, India  
 Dr. Rajiv S. Kalsi, M.L.N. College, Yamuna Nagar, Haryana, India  
 Dr. V. Santharam, Rishi Valley Education Centre, Chittoor Dt., Andhra Pradesh, India  
 Dr. S. Balachandran, Bombay Natural History Society, Mumbai, India  
 Mr. J. Praveen, Bengaluru, India  
 Dr. C. Srinivasulu, Osmania University, Hyderabad, India  
 Dr. K.S. Gopi Sundar, International Crane Foundation, Baraboo, USA  
 Dr. Gombobaatar Sunde, Professor of Ornithology, Ulaanbaatar, Mongolia  
 Prof. Reuven Yosef, International Birding & Research Centre, Eilat, Israel  
 Dr. Taej Mundkur, Wetlands International, Wageningen, The Netherlands  
 Dr. Carol Inskipp, Bishop Auckland Co., Durham, UK  
 Dr. Tim Inskipp, Bishop Auckland Co., Durham, UK  
 Dr. V. Gokula, National College, Tiruchirappalli, Tamil Nadu, India  
 Dr. Arkady Lelej, Russian Academy of Sciences, Vladivostok, Russia  
 Dr. Simon Dowell, Science Director, Chester Zoo, UK  
 Dr. Mário Gabriel Santiago dos Santos, Universidade de Trás-os-Montes e Alto Douro, Quinta de Prados, Vila Real, Portugal  
 Dr. Grant Connette, Smithsonian Institution, Royal, VA, USA  
 Dr. M. Zafar-ul Islam, Prince Saud Al Faisal Wildlife Research Center, Taif, Saudi Arabia

## Mammals

Dr. Giovanni Amori, CNR - Institute of Ecosystem Studies, Rome, Italy  
 Dr. Anwaruddin Chowdhury, Guwahati, India  
 Dr. David Mallon, Zoological Society of London, UK  
 Dr. Shomita Mukherjee, SACON, Coimbatore, Tamil Nadu, India  
 Dr. Angie Appel, Wild Cat Network, Germany  
 Dr. P.O. Nameer, Kerala Agricultural University, Thrissur, Kerala, India  
 Dr. Ian Redmond, UNEP Convention on Migratory Species, Lansdown, UK  
 Dr. Heidi S. Riddle, Riddle's Elephant and Wildlife Sanctuary, Arkansas, USA  
 Dr. Karin Schwartz, George Mason University, Fairfax, Virginia.  
 Dr. Lala A.K. Singh, Bhubaneswar, Orissa, India  
 Dr. Mewa Singh, Mysore University, Mysore, India  
 Dr. Paul Racey, University of Exeter, Devon, UK  
 Dr. Honnavalli N. Kumara, SACON, Anaikatty P.O., Coimbatore, Tamil Nadu, India  
 Dr. Nishith Dharaia, HNG University, Patan, Gujarat, India  
 Dr. Spartaco Gippoliti, Socio Onorario Società Italiana per la Storia della Fauna "Giuseppe Altobello", Rome, Italy  
 Dr. Justus Joshua, Green Future Foundation, Tiruchirappalli, Tamil Nadu, India  
 Dr. H. Raghuram, The American College, Madurai, Tamil Nadu, India  
 Dr. Paul Bates, Harison Institute, Kent, UK  
 Dr. Jim Sanderson, Small Wild Cat Conservation Foundation, Hartford, USA  
 Dr. Dan Challender, University of Kent, Canterbury, UK  
 Dr. David Mallon, Manchester Metropolitan University, Derbyshire, UK  
 Dr. Brian L. Cypher, California State University-Stanislaus, Bakersfield, CA  
 Dr. S.S. Talmale, Zoological Survey of India, Pune, Maharashtra, India  
 Prof. Karan Bahadur Shah, Budhanilakantha Municipality, Kathmandu, Nepal  
 Dr. Susan Cheyne, Borneo Nature Foundation International, Palangkaraja, Indonesia  
 Dr. Hemanta Kafley, Wildlife Sciences, Tarleton State University, Texas, USA

## Other Disciplines

Dr. Aniruddha Belsare, Columbia MO 65203, USA (Veterinary)  
 Dr. Mandar S. Paingankar, University of Pune, Pune, Maharashtra, India (Molecular)  
 Dr. Jack Tordoff, Critical Ecosystem Partnership Fund, Arlington, USA (Communities)  
 Dr. Ulrike Streicher, University of Oregon, Eugene, USA (Veterinary)  
 Dr. Hari Balasubramanian, EcoAdvisors, Nova Scotia, Canada (Communities)  
 Dr. Rayanna Hellem Santos Bezerra, Universidade Federal de Sergipe, São Cristóvão, Brazil  
 Dr. Jamie R. Wood, Landcare Research, Canterbury, New Zealand  
 Dr. Wendy Collinson-Jonker, Endangered Wildlife Trust, Gauteng, South Africa  
 Dr. Rajeshkumar G. Jani, Anand Agricultural University, Anand, Gujarat, India  
 Dr. O.N. Tiwari, Senior Scientist, ICAR-Indian Agricultural Research Institute (IARI), New Delhi, India  
 Dr. L.D. Singla, Guru Angad Dev Veterinary and Animal Sciences University, Ludhiana, India  
 Dr. Rupika S. Rajakaruna, University of Peradeniya, Peradeniya, Sri Lanka  
 Dr. Bahar Baviskar, Wild-CER, Nagpur, Maharashtra 440013, India

## Reviewers 2019–2021

Due to pausity of space, the list of reviewers for 2018–2020 is available online.

The opinions expressed by the authors do not reflect the views of the Journal of Threatened Taxa, Wildlife Information Liaison Development Society, Zoo Outreach Organization, or any of the partners. The journal, the publisher, the host, and the partners are not responsible for the accuracy of the political boundaries shown in the maps by the authors.

**Journal of Threatened Taxa** is indexed/abstracted in Bibliography of Systematic Mycology, Biological Abstracts, BIOSIS Previews, CAB Abstracts, EBSCO, Google Scholar, Index Copernicus, Index Fungorum, JournalSeek, National Academy of Agricultural Sciences, NewJour, OCLC WorldCat, SCOPUS, Stanford University Libraries, Virtual Library of Biology, Zoological Records.

NAAS rating (India) 5.64

Print copies of the Journal are available at cost. Write to:  
 The Managing Editor, JoTT,  
 c/o Wildlife Information Liaison Development Society,  
 43/2 Varadarajulu Nagar, 5<sup>th</sup> Street West, Ganapathy, Coimbatore,  
 Tamil Nadu 641035, India  
 ravi@threatenedtaxa.org



[www.threatenedtaxa.org](http://www.threatenedtaxa.org)

OPEN ACCESS



The Journal of Threatened Taxa (JoTT) is dedicated to building evidence for conservation globally by publishing peer-reviewed articles online every month at a reasonably rapid rate at [www.threatenedtaxa.org](http://www.threatenedtaxa.org). All articles published in JoTT are registered under [Creative Commons Attribution 4.0 International License](https://creativecommons.org/licenses/by/4.0/) unless otherwise mentioned. JoTT allows unrestricted use, reproduction, and distribution of articles in any medium by providing adequate credit to the author(s) and the source of publication.

ISSN 0974-7907 (Online) | ISSN 0974-7893 (Print)

October 2022 | Vol. 14 | No. 10 | Pages: 21903–22038

Date of Publication: 26 October 2022 (Online & Print)

DOI: 10.11609/jott.2022.14.10.21903-22038

## Communications

### The killing of Fishing Cat *Prionailurus viverrinus* (Bennett, 1833) (Mammalia: Carnivora: Felidae) in Hakaluki Haor, Bangladesh

– Meherun Niger Sultana, Ai Suzuki, Shinya Numata, M. Abdul Aziz & Anwar Palash, Pp. 21903–21917

### Feeding ecology of the endangered Himalayan Gray Langur *Semnopithecus ajax* in Chamba, Himachal Pradesh, India

– Rupali Thakur, Kranti Yardi & P. Vishal Ahuja, Pp. 21918–21927

### Kleptoparasitic interaction between Snow Leopard *Panthera uncia* and Red Fox *Vulpes vulpes* suggested by circumstantial evidence in Pin Valley National Park, India

– Vipin, Tirupathi Rao Golla, Vinita Sharma, Bheemavarapu Kesav Kumar & Ajay Gaur, Pp. 21928–21935

### A comparison of the breeding biology of White-throated Kingfisher *Halcyon smyrnensis* Linnaeus, 1758 in plains and hilly areas of Bangladesh

– Habibon Naher, Noor Jahan Sarker & Shawkat Imam Khan, Pp. 21936–21945

### An updated checklist of reptiles from Dampa Tiger Reserve, Mizoram, India, with sixteen new distribution records

– Malsawmdawngliana, Bitupan Boruah, Naitik G. Patel, Samuel Lalronunga, Isaac Zosangliana, K. Lalhmangaiha & Abhijit Das, Pp. 21946–21960

### First report of marine sponge *Chelonaplysilla delicata* (Demospongiae: Darwinellidae) from the Andaman Sea/Indian Ocean with baseline information of epifauna on a mesophotic shipwreck

– Rocktim Ramen Das, Titus Immanuel, Raj Kiran Lakra, Karan Baath & Ganesh Thiruchitrambalam, Pp. 21961–21967

### Intertidal Ophiuroidea from the Saurashtra coastline, Gujarat, India

– Hitisha Baroliya, Bhavna Solanki & Rahul Kundu, Pp. 21968–21975

### Environmental factors affecting water mites (Acari: Hydrachnidia) assemblage in streams, Mangde Chhu basin, central Bhutan

– Mer Man Gurung, Cheten Dorji, Dhan B. Gurung & Harry Smit, Pp. 21976–21991

### An overview of genus *Pteris* L. in northeastern India and new report of *Pteris amoena* Blume from Arunachal Pradesh, India

– Ashish K. Soni, Vineet K. Rawat, Abhinav Kumar & A. Benniamin, Pp. 21992–22000

### Nectar robbing by bees on the flowers of *Volkameria inermis* (Lamiaceae) in Coringa Wildlife Sanctuary, Andhra Pradesh, India

– P. Suvarna Raju, A.J. Solomon Raju, C. Venkateswara Reddy & G. Nagaraju, Pp. 22001–22007

### Contribution to the moss flora of northern Sikkim, India

– Himani Yadav, Anshul Dhyani & Prem Lal Uniyal, Pp. 22008–22015

## Short Communications

### Firefly survey: adopting citizen science approach to record the status of flashing beetles

– Nidhi Rana, Rajesh Rayal & V.P. Uniyal, Pp. 22016–22020

### First report of *Gymnopilus ochraceus* Høil. 1998 (Agaricomycetes: Agaricales: Hymenogasteraceae) from India and determination of bioactive components

– Anjali Rajendra Patil & Sushant Ishwar Bornak, Pp. 22021–22025

## Notes

### A coastal population of Honey Badger *Mellivora capensis* at Chilika Lagoon in the Indian east coast

– Tiasa Adhya & Partha Dey, Pp. 22026–22028

### New distribution record of Black Softshell Turtle *Nilssonina nigricans* (Anderson, 1875) from Manas National Park, Assam, India

– Gayatri Dutta, Ivy Farheen Hussain, Pranab Jyoti Nath & M. Firoz Ahmed, Pp. 22029–22031

### First report of melanism in Indian Flapshell Turtle *Lissemys punctata* (Bonnaterre, 1789) from a turtle trading market of West Bengal, India

– Ardendu Das Mahapatra, Anweshan Patra & Sudipta Kumar Ghorai, Pp. 22032–22035

### The Fawcett's Pierrot *Niphanda asialis* (Insecta: Lepidoptera: Lycaenidae) in Bandarban: an addition to the butterfly fauna of Bangladesh

– Akash Mojumdar & Rajib Dey, Pp. 22036–22038

Publisher & Host

