

Journal of Threatened Taxa

Building evidence for conservation globally

10.11609/jott.2021.13.13.19887-20142

www.threatenedtaxa.org

26 November 2021 (Online & Print)

Vol. 13 | No. 13 | Pages: 19887-20142

ISSN 0974-7907 (Online)

ISSN 0974-7893 (Print)

Open Access

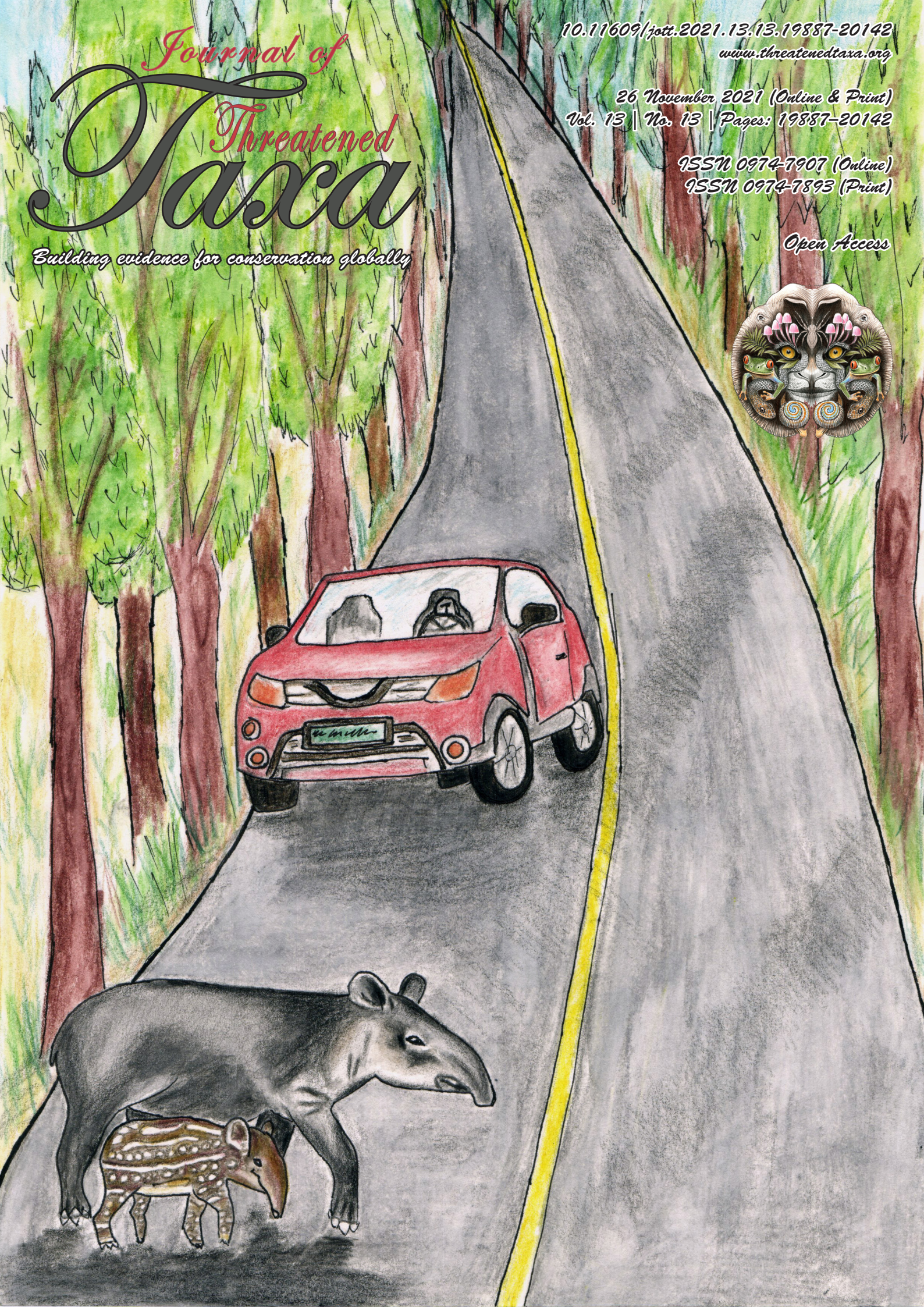



ISSN 0974-7907 (Online); ISSN 0974-7893 (Print)

Publisher
Wildlife Information Liaison Development Society
www.wild.zooreach.org

Host
Zoo Outreach Organization
www.zooreach.org

No. 12, Thiruvannamalai Nagar, Saravanampatti - Kalapatti Road, Saravanampatti,
Coimbatore, Tamil Nadu 641035, India
Ph: +91 9385339863 | www.threatenedtaxa.org
Email: sanjay@threatenedtaxa.org

EDITORS

Founder & Chief Editor

Dr. Sanjay Molur

Wildlife Information Liaison Development (WILD) Society & Zoo Outreach Organization (ZOO),
12 Thiruvannamalai Nagar, Saravanampatti, Coimbatore, Tamil Nadu 641035, India

Deputy Chief Editor

Dr. Neelesh Dahanukar

Noida, Uttar Pradesh, India

Managing Editor

Mr. B. Ravichandran, WILD/ZOO, Coimbatore, India

Associate Editors

Dr. Mandar Paingankar, Government Science College Gadchiroli, Maharashtra 442605, India

Dr. Ulrike Streicher, Wildlife Veterinarian, Eugene, Oregon, USA

Ms. Priyanka Iyer, ZOO/WILD, Coimbatore, Tamil Nadu 641035, India

Dr. B.A. Daniel, ZOO/WILD, Coimbatore, Tamil Nadu 641035, India

Editorial Board

Dr. Russel Mittermeier

Executive Vice Chair, Conservation International, Arlington, Virginia 22202, USA

Prof. Mewa Singh Ph.D., FASC, FNA, FNAsc, FNAPsy

Ramanna Fellow and Life-Long Distinguished Professor, Biopsychology Laboratory, and
Institute of Excellence, University of Mysore, Mysuru, Karnataka 570006, India; Honorary
Professor, Jawaharlal Nehru Centre for Advanced Scientific Research, Bangalore; and Adjunct
Professor, National Institute of Advanced Studies, Bangalore

Stephen D. Nash

Scientific Illustrator, Conservation International, Dept. of Anatomical Sciences, Health Sciences
Center, T-8, Room 045, Stony Brook University, Stony Brook, NY 11794-8081, USA

Dr. Fred Pluthero

Toronto, Canada

Dr. Priya Davidar

Sigur Nature Trust, Chadapatti, Mavinahalla PO, Nilgiris, Tamil Nadu 643223, India

Dr. Martin Fisher

Senior Associate Professor, Battcock Centre for Experimental Astrophysics, Cavendish
Laboratory, JJ Thomson Avenue, Cambridge CB3 0HE, UK

Dr. John Fellowes

Honorary Assistant Professor, The Kadoorie Institute, 8/F, T.T. Tsui Building, The University of
Hong Kong, Pokfulam Road, Hong Kong

Prof. Dr. Mirco Solé

Universidade Estadual de Santa Cruz, Departamento de Ciências Biológicas, Vice-coordenador
do Programa de Pós-Graduação em Zoologia, Rodovia Ilhéus/Itabuna, Km 16 (45662-000)
Salobrinho, Ilhéus - Bahia - Brasil

Dr. Rajeev Raghavan

Professor of Taxonomy, Kerala University of Fisheries & Ocean Studies, Kochi, Kerala, India

English Editors

Mrs. Mira Bhojwani, Pune, India

Dr. Fred Pluthero, Toronto, Canada

Mr. P. Ilangoan, Chennai, India

Web Development

Mrs. Latha G. Ravikumar, ZOO/WILD, Coimbatore, India

Typesetting

Mr. Arul Jagadish, ZOO, Coimbatore, India

Mrs. Radhika, ZOO, Coimbatore, India

Mrs. Geetha, ZOO, Coimbatore India

Fundraising/Communications

Mrs. Payal B. Molur, Coimbatore, India

Subject Editors 2018–2020

Fungi

Dr. B. Shivaraju, Bengaluru, Karnataka, India

Dr. R.K. Verma, Tropical Forest Research Institute, Jabalpur, India

Dr. Vatsavaya S. Raju, Kakatiya University, Warangal, Andhra Pradesh, India

Dr. M. Krishnappa, Jnana Sahyadri, Kuvempu University, Shimoga, Karnataka, India

Dr. K.R. Sridhar, Mangalore University, Mangalagangothri, Mangalore, Karnataka, India

Dr. Gunjan Biswas, Vidyasagar University, Midnapore, West Bengal, India

Plants

Dr. G.P. Sinha, Botanical Survey of India, Allahabad, India

Dr. N.P. Balakrishnan, Ret. Joint Director, BSI, Coimbatore, India

Dr. Shonil Bhagwat, Open University and University of Oxford, UK

Prof. D.J. Bhat, Retd. Professor, Goa University, Goa, India

Dr. Ferdinando Boero, Università del Salento, Lecce, Italy

Dr. Dale R. Calder, Royal Ontario Museum, Toronto, Ontario, Canada

Dr. Cleofas Cervancia, Univ. of Philippines Los Baños College Laguna, Philippines

Dr. F.B. Vincent Florens, University of Mauritius, Mauritius

Dr. Merlin Franco, Curtin University, Malaysia

Dr. V. Irudayaraj, St. Xavier's College, Palayamkottai, Tamil Nadu, India

Dr. B.S. Kholia, Botanical Survey of India, Gangtok, Sikkim, India

Dr. Pankaj Kumar, Kadoorie Farm and Botanic Garden Corporation, Hong Kong S.A.R., China

Dr. V. Sampath Kumar, Botanical Survey of India, Howrah, West Bengal, India

Dr. A.J. Solomon Raju, Andhra University, Visakhapatnam, India

Dr. Vijayasankar Raman, University of Mississippi, USA

Dr. B. Ravi Prasad Rao, Sri Krishnadevaraya University, Anantpur, India

Dr. K. Ravikumar, FRLHT, Bengaluru, Karnataka, India

Dr. Aparna Watve, Pune, Maharashtra, India

Dr. Qiang Liu, Xishuangbanna Tropical Botanical Garden, Yunnan, China

Dr. Noor Azhar Mohamed Shazili, Universiti Malaysia Terengganu, Kuala Terengganu, Malaysia

Dr. M.K. Vasudeva Rao, Shiv Ranjani Housing Society, Pune, Maharashtra, India

Prof. A.J. Solomon Raju, Andhra University, Visakhapatnam, India

Dr. Mandar Datar, Agharkar Research Institute, Pune, Maharashtra, India

Dr. M.K. Janarthnam, Goa University, Goa, India

Dr. K. Karthikeyan, Botanical Survey of India, India

Dr. Errol Vela, University of Montpellier, Montpellier, France

Dr. P. Lakshminarasimhan, Botanical Survey of India, Howrah, India

Dr. Larry R. Noblick, Montgomery Botanical Center, Miami, USA

Dr. K. Haridasan, Pallavur, Palakkad District, Kerala, India

Dr. Analinda Manila-Fajard, University of the Philippines Los Banos, Laguna, Philippines

Dr. P.A. Sinu, Central University of Kerala, Kasaragod, Kerala, India

Dr. Afroz Alam, Banasthali Vidyapith (accredited A grade by NAAC), Rajasthan, India

Dr. K.P. Rajesh, Zamorin's Guruvayurappan College, GA College PO, Kozhikode, Kerala, India

Dr. David E. Boufford, Harvard University Herbaria, Cambridge, MA 02138-2020, USA

Dr. Ritesh Kumar Choudhary, Agharkar Research Institute, Pune, Maharashtra, India

Dr. Navendu Page, Wildlife Institute of India, Chandrabani, Dehradun, Uttarakhand, India

Invertebrates

Dr. R.K. Avasthi, Rohtak University, Haryana, India

Dr. D.B. Bastawade, Maharashtra, India

Dr. Partha Pratim Bhattacharjee, Tripura University, Suryamaninagar, India

Dr. Kailash Chandra, Zoological Survey of India, Jabalpur, Madhya Pradesh, India

Dr. Ansie Dippenaar-Schoeman, University of Pretoria, Queenswood, South Africa

Dr. Rory Dow, National Museum of Natural History Naturalis, The Netherlands

Dr. Brian Fisher, California Academy of Sciences, USA

Dr. Richard Gallon, Llandudno, North Wales, LL30 1UP

Dr. Hemant V. Ghate, Modern College, Pune, India

Dr. M. Monwar Hossain, Jahangirnagar University, Dhaka, Bangladesh

Mr. Jatishwor Singh Irungbam, Biology Centre CAS, Branišovská, Czech Republic.

Dr. Ian J. Kitching, Natural History Museum, Cromwell Road, UK

Dr. George Mathew, Kerala Forest Research Institute, Peechi, India

For Focus, Scope, Aims, and Policies, visit https://threatenedtaxa.org/index.php/JoTT/aims_scope
For Article Submission Guidelines, visit <https://threatenedtaxa.org/index.php/JoTT/about/submissions>
For Policies against Scientific Misconduct, visit https://threatenedtaxa.org/index.php/JoTT/policies_various

continued on the back inside cover

Caption: Lowland Tapir *Tapirus terrestris* (Medium—watercolours on watercolour paper) © Aakanksha Komanduri.

[illegible]

Niche overlap of benthic macrofauna in a tropical estuary: diurnal variation

Mário Herculano de Oliveira¹ , Lidiiane Gomes de Lima² , Caroline Stefani da Silva Lima³ ,
Jéssica de Oliveira Lima Gomes⁴ , Franciely Ferreira Paiva⁵ , Graciele de Barros⁶ ,
Carlinda Raily Medeiros⁷ & Joseline Molozzi⁸

¹⁻⁶ Programa de Pós-Graduação em Ecologia e Conservação, Universidade Estadual da Paraíba, Paraíba, Brazil.

⁷Programa de Pós-graduação em Ecologia. Universidade Federal do Pará. Pará, Brazil.

⁸ Departamento de Ciências Biológicas e da Saúde; Programa de Pós-graduação em Ecologia e Conservação, Universidade Estadual da Paraíba. 58429-500, Campina Grande, Paraíba, Brazil.

¹mariohecules@hotmail.com (corresponding author), ²lidianelimauepb@gmail.com, ³carollinnestefani@hotmail.com, ⁴lima.jessica.bio@gmail.com, ⁵franciely0903@gmail.com, ⁶gracibarross@gmail.com, ⁷carlindarailly@gmail.com, ⁸imolozzi@gmail.com

Abstract: The complexity of estuaries allows for the establishment of diverse communities composed of species with different survival strategies. The vertical migration of animals in the sediment is linked to competition, escape from predators and adaptations to diurnal physio-chemical changes related to variations in water levels. The present study aimed to evaluate niche overlap and amplitude, as well as the composition and structure, of communities of polychaetes and molluscs between sediment aliquots during the day and at night. Data sampling was performed in the Tubarão River estuary. The highest individual occurrence was registered during the diurnal period. Communities of polychaetes varied significantly between sediment aliquots during the day and at night, while molluscs did not show diurnal variation. Niche overlap results for polychaetes showed higher values between aliquots during the night, while molluscs showed greater overlap during the day. This indicates that polychaetes and molluscs have different mechanisms of coexistence. This may be related to different attributes of species allowing for the division of resources among individuals. Examination of niche overlap provides insights into coexistence of mechanisms within benthic macroinvertebrate communities.

Keywords: Coexistence, hypersaline estuary, vertical migration, Mollusca, Polychaeta.

Editor: Anonymity requested.

Date of publication: 26 November 2021 (online & print)

Citation: Oliveira, M.H.de., L.G.de. Lima, C.S.da.S. Lima, J.de.O.L. Gomes, F.F. Paiva, G.de. Barros, C.R. Medeiros & J. Molozzi (2021). Niche overlap of benthic macrofauna in a tropical estuary: diurnal variation. *Journal of Threatened Taxa* 13(13): 20000–20010. <https://doi.org/10.11609/jott.6340.13.13.20000-20010>

Copyright: © Oliveira et al. 2021. Creative Commons Attribution 4.0 International License. JoTT allows unrestricted use, reproduction, and distribution of this article in any medium by providing adequate credit to the author(s) and the source of publication.

Funding: None.

Competing interests: The author declares no competing interests. The views expressed are those of the author.

Author details: All the authors were linked to the Programa de Pós-Graduação em Ecologia e Conservação (PPGEC-UEPB) during sampling procedures and MS writing process.

Author contributions: MHO—methodology elaboration, data sampling, and writing process | LGL—methodology elaboration, data sampling, and writing process | CSSL—data analyzes and writing process | JOLG—methodology elaboration, data sampling, species identification, and writing process | FFP—methodology elaboration, data sampling, and writing process | GB—species identification, data sampling, methodology elaboration, and writing process | CRM—species identification and writing process | JM—methodology elaboration, data sampling, data analyzes, and writing process.

Acknowledgements: We thanks the anonymous reviewers for their comments that improved the manuscript.

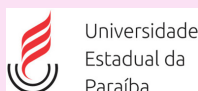



INTRODUCTION

Estuaries are considered highly productive, complex and heterogeneous ecosystems that allow the establishment of diverse organisms that depend on these habitats for feeding, reproduction, colonization, and protection against predators (Elliot & MClusky 2002; Kennish 2002; Kaiser et al. 2005; Vasconcelos et al. 2007; Potter et al. 2010). Estuarine dynamics are influenced by seasonal, monthly & daily variations, and consequently the concentrations of organic matter, nutrients, and water level can oscillate during these periods (Dyer 1979). These variations come from chemical, physical and biological alterations, causing changes at spatial and temporal scales in the functioning of biological communities (Officer & Lynch 1981; Day et al. 2012; Medeiros et al. 2016).

Among the communities that inhabit estuarine ecosystems, benthic macroinvertebrates, mainly represented by Polychaeta and Mollusca, have important roles in the decomposition of organic matter, nutrient cycles, and energy fluxes (Nunes et al. 2008; Wildsmith et al. 2011; Tweedley et al. 2012). Benthic macroinvertebrates can migrate vertically within the sediment according to spatial and temporal scales, reacting to the variations of environmental conditions (Cardoso et al. 2010). Thus, vertical migration of organisms in the sediment can occur in function of their tolerance to limiting factors (e.g., light availability), life strategy (e.g., protection against predators) or feeding habits (Cardoso et al. 2010). This locomotive ability is related to the presence of determined functional traits of each species (e.g., related to feeding category, larvae development and body size) (Esselink & Zwarts 1989; Cruz-Motta 2005; Persson & Svensson 2006).

It has been observed in the sand/mudflats of estuaries, that the vertical locomotion of invertebrates is influenced according to light availability or tide cycle (Yannicelli et al. 2001). In this case, the pattern of vertical migration in relation to tide cycles, determines the density of macrofauna in the sediment as a form to escape adverse conditions. That is, during low tide, organisms can migrate to protect themselves from predators, while during higher tides, organisms, when moving vertically, can maximize foraging opportunities (Cardoso et al. 2010). Diurnal changes also generate vertical migration, regulated according to light availability, that alter the visibility, and consequently influence organisms' survival in the presence of predators (Estlander et al. 2017). In addition, vertical migrations can also be enhanced when the organisms of a community share the same

functional categories, this can result in greater niche overlap causing the development of strategies which, consequently, results in the use of different resources and organism coexistence (Silva-Camacho et al. 2017).

Hypervolume niche concept was stated by Hutchinson (1957) who considered a niche as multidimensional space in which species might be established in accordance with their demands relative to abiotic factors and resources. Abiotic factors limit species distribution through their physiological tolerance and space and food as resources limited through competition among species when they are scarce (Kraft et al. 2015). Some strategies developed by species viewing coexistence are: the species may use their resources differently in spatial and temporal scales (Devictor et al. 2010) or functional traits of species (Violle 2007) which allow them to explore a wider range or to specialize in a narrow range of resources (Devictor et al. 2010). In this way, these strategies are not only important to understand the mechanism underlying community assembly processes but also to understand how the complexity of species interactions influence their occurrence and their environment defining ecosystem functioning (Dehling & Stouffer 2018).

Researchers have used different parameters related to species' niches, such as amplitude and niche overlap, associated with other parameters of functional traits that can aid in the understanding of species coexistence. However, the understanding of how benthic macrofauna species utilize their habitat resources in relation to vertical distribution, according to light availability (diurnal variation), has been neglected. Understanding the pattern of vertical distribution of species in the sediments of tropical estuaries and coexistence strategies of benthic macrofauna, is a key factor in describing the importance of these organisms in the maintenance of ecosystem functions. As such, the aim of this study was to evaluate amplitude and niche overlap, as well as the composition and structure of polychaete and mollusc communities between sediment aliquots during day and night periods. The questions that directed this study were: i) are there differences in the composition and taxonomic structure of polychaete and mollusc communities when comparing sediment aliquots analyzed during the day and night? and ii) does niche overlap and the overlap of polychaete and mollusc functional trophic groups occur, when comparing the sediment aliquots during day and night?

MATERIAL AND METHODS

Study area

The Tubarão River is located in the semiarid coast of the state of Rio Grande do Norte, northeastern Brazil (-5.09361111, -36.53916667) (Figure 1), inserted on the limits of the Sustainable Development Reserve of Ponta do Tubarão, a protected area with sustainable use administered by the state government. The Tubarão River is an estuarine system which extends a distance of 10 km, presents preserved mangrove vegetation and its surroundings have a variety of ecosystems such as marshes, Caatinga vegetation and dunes (Dias et al. 2007). Based on the precipitation standards, the climate of the region is characterized by higher evaporation rates and a lower pluviometric index with the rainy season occurring between February and May and the dry season occurring between June and January (INMET 2017). Additionally, the freshwater input comes from subterranean waters and from the lower precipitation of the region (Queiroz & Dias 2014, Medeiros et al. 2016).

The average rainfall between January and June is 161 mm (INMET 2010, 2017).

This study was performed throughout the estuary, where we defined three zones: upstream, intermediate and downstream. The sampling was carried out covering all the variation of the environmental variables of the estuarine ecosystem, from the continental drainage to the sea (Figure 1). The upstream zone presents lower profundity and higher evaporation rates with salinity varying between 30 and 50 and the predominant substrate is sandy and muddy. The intermediate zone presents salinity between 32 and 45, with muddy substrates. The downstream zone is located near the sea, with salinity between 35 and 45, and the predominant substrate is sandy with an abundance of gravel (Sales et al. 2016).

Sampling procedures

Samples were collected in May 2017, during the rainy season. In each zone (upstream, intermediate, and downstream) three sampling points were determined,

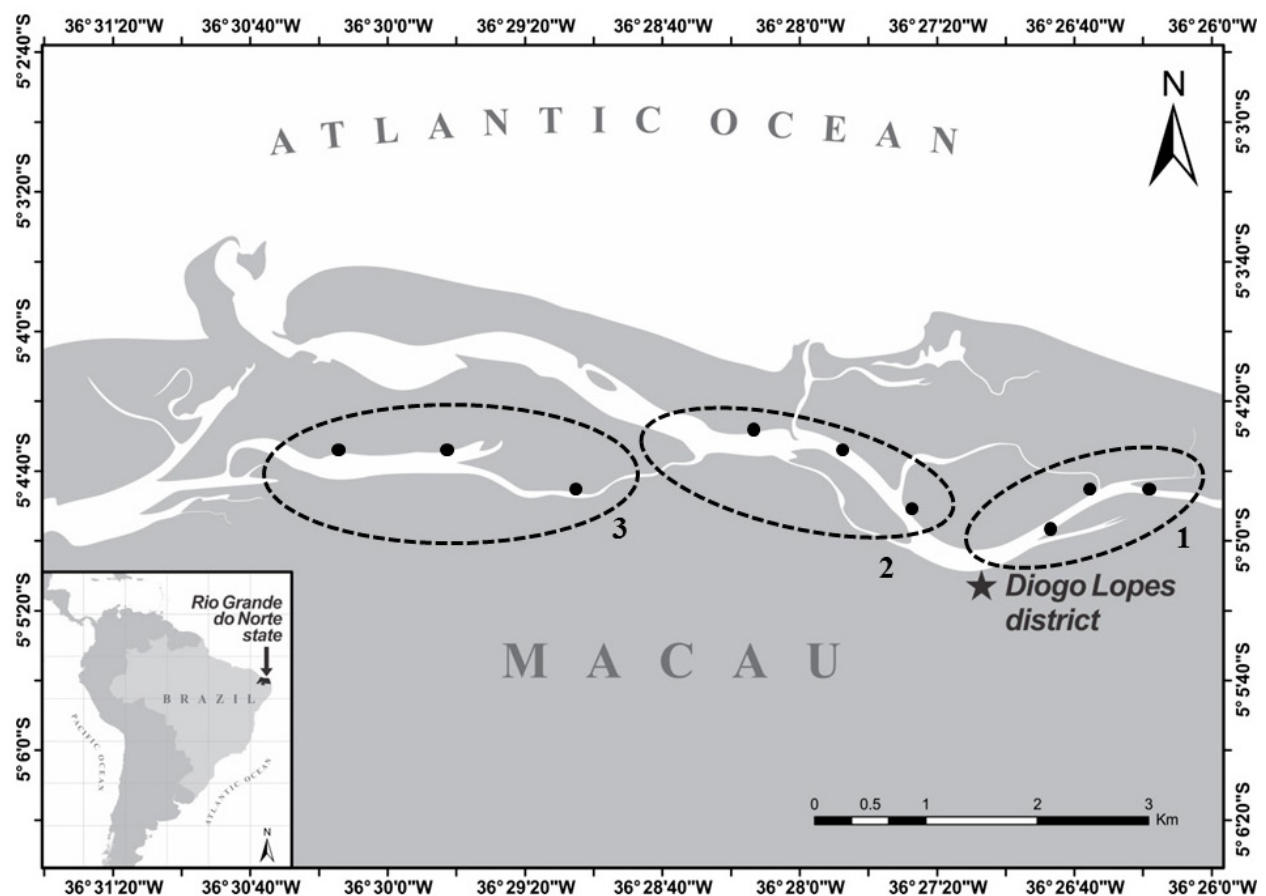

Figure 1. Tubarão River estuary, Rio Grande do Norte, highlighting the sampling zones of benthic macrofauna: (1) Greater, (2) Intermediate, (3) Downstream, and () Sampling point.



totaling nine points across the estuary. The benthic macrofauna was sampled once during the day and at night, utilizing a PVC cylindrical core (16.67 cm²). The core was buried in the substrate (profundity 10 cm) and posteriorly the sediment was partitioned in two aliquots: A1 (0 to 5 cm) and A2 (5 to 10 cm). The interval between diurnal and nocturnal sampling was 12 hours. The benthic macroinvertebrates were sampled in the intertidal region, always during low tide. The samples were washed in a 500 micro mesh sieve for the separation of benthic macrofauna. Organisms were preserved in 70% alcohol.

Laboratory procedures

In the laboratory, the organisms were separated and identified to the lowest possible taxonomic level with specialized keys for Polychaeta (Amaral & Nonato 1996; Amaral et al. 2006), and a specialized bibliography for Mollusca (Rios 2009; Tunnel Jr. et al. 2010). In addition, the Conquiliologistas site of Brazil was consulted (www.conchasbrasil.org.br) and the nomenclature followed the database Malacolog 4.1.1 (Rosenberg 2009).

Measurement of niche breadth and overlap

Niche breadth and overlap analyses were performed to quantify how many species and functional guilds partitioned the spaces as resource between aliquots. The Morisita simplified index (Krebs 1989) was calculated to analyze the niche overlap of the functional trophic groups of polychaetes and molluscs between day and night aliquots based on abundance data. The index value varies from zero to one: when the index is zero or close to zero, the overlap is low or absent, while when equal to or close to one, the niche overlap is high or total. To analyze the taxonomic niche breadth and functional trophic amplitude of polychaetes and molluscs groups, the Shannon-Wiener (H') diversity index was used based on abundance data (Shannon & Weaver 1949), which corresponds to the niche breadth, considered high when close to one. These analyses were carried out in the “spaa” package, in the statistical software program R 1.9.0 (R Development Core Team 2017).

Composition and taxonomic structure

For the analysis of the composition and taxonomic structure of polychaetes and molluscs communities, species richness was analyzed using the Shannon-Wiener (H') index and Pielou (J') equitability. Species richness reflects the number of different species in an area, while the Shannon-Wiener index considers the richness and species equitability, both abundant and rare (Shannon &

Weaver 1949). The Pielou (J') equitability index reflects the uniformity and species' distribution (Pielou 1966).

Functional trophic guilds

Macrofauna benthic taxa were classified within functional trophic guilds according to the food resources consumed, based not only on the type of resource, but also on the morphological and behavioral mechanisms of acquisition, following Fauchald & Jumars (1979) and Muniz & Pires (1999) for polychaetes and Linden et al. (2017), Mikkelsen & Bieler (2008) and Rosenberg et al. (2009) for molluscs (Table 1). Five guilds were considered for polychaetes: Carnivore (Car), Deposit feeder: digger (DC) e Deposit feeder: surface (DS), Filter feeder (Fil), Omnivore (Omn), while six guilds were considered for molluscs: Carnivore, Filter feeder, Herbivore (Her), Omnivore, Scavenger (Sce), and Suspension feeder (Sus). Functional trophic guilds were chosen as they reflect the distribution of resources in the ecosystem, the mechanism of adaptation and coexistence of species, in addition to influencing ecosystem processes, such as energy flow and nutrient cycle (Pearson & Rosenberg 1978; Dolbeth et al. 2015).

Data analyzes

To test the differences in the taxonomic composition and trophic guilds of polychaetes and molluscs between the sediment aliquots during the day and night, a Permutational Multivariate Analysis of Variance (PERMANOVA) (with 9999 permutations, $p \leq 0.05$) was performed, considering a factor (aliquots) with two fixed levels (A1 and A2) for day and night. For this, the abundance data was transformed into square

Table 1. Functional trophic guilds of polychaetes and molluscs and their importance in demonstrating the relationships of organisms with the ecosystem.

	Functional trophic guilds	Rationale
Polychaeta	Carnivore	Reflects the distribution of resources in the ecosystem and the adaptation of the species to the habitat. As well as influencing ecosystem processes such as energy flux and nutrient cycling (Pearson & Rosenberg 1978; Dolbeth et al. 2015).
	Deposit feeder: digger	
	Deposit feeder: surface	
	Filter feeder	
	Omnivore	
Mollusca	Carnivore	Reflects the distribution of resources in the ecosystem and the adaptation of the species to the habitat. As well as influencing ecosystem processes such as energy flux and nutrient cycling (Pearson & Rosenberg 1978; Dolbeth et al. 2015).
	Filter feeder	
	Herbivore	
	Omnivore	
	Scavenger	
	Suspension feeder	

root values and a Bray-Curtis matrix was utilized as a dissimilarity measurement. To verify differences in the taxonomic structure of the polychaetes and molluscs between sediment aliquots during the day and night, analyzes of univariate significance were applied to species richness, Shannon-Wiener index, and Pielou equitability, considering a factor (aliquots) with two fixed levels (A1 and A2) for day and night (PERMANOVA; 9999 permutations; $p \leq 0.05$). For this analysis the coefficient of euclidean distance was utilized as a measure of dissimilarity. All the analyzes were performed using the statistical software PRIMER-6 + PERMANOVA (Anderson et al. 2008).

RESULTS

Composition and taxonomic structure of polychaete and mollusc communities

A total of 1,329 individuals were captured and distributed across 19 and 21 polychaete and mollusc taxa, respectively (Supplementary material: T1; Figure 2). The highest individual occurrences (705) were registered during the diurnal period, accounting for 53% of the total abundance. During the day, aliquot A1 obtained the highest abundance of polychaetes, Cirratulidae (25%), Capitellidae (12%), and the bivalve *Anomalocardia flexuosa* (11%), while the polychaetes Orbiniidae (20%), Ampharetidae (15%), and the bivalve *A. flexuosa* (10%) had the highest abundances in aliquot A2 (Figure 2). During the night, 624 individuals were captured with higher abundances registered in aliquot A1 for the polychaetes Cirratulidae (28%), Spionidae (8%), and the bivalve *A. flexuosa* (8%). In aliquot A2, the polychaetes Cirratulidae (25%) and bivalves *A. flexuosa* (17%) & *Phacoides pectinatus* (15%) were most abundant (Figure 2).

PERMANOVA results show that the polychaetes group varied significantly between the sediment aliquots during the day (Pseudo- $F_{1,37} = 2.3226$; $p = 0.027$), as well as during the night (Pseudo- $F_{1,41} = 2.8135$; $p = 0.007$). The molluscs did not present variation between the day and night sediment aliquots, (day: Pseudo- $F_{1,31} = 1.4734$; $p = 0.21$; night: Pseudo- $F_{1,37} = 1.9075$; $p = 0.079$). The species richness, Shannon-Wiener index, and Pielou equitability varied significantly between sediment aliquots during the day and night for polychaetes and molluscs (Table 2).

Overlap and breadth of polychaetes and molluscs taxonomic niches

Overlap results showed higher values between the

aliquots for polychaetes during the night and molluscs during the day (Table 3). For polychaetes niche breadth, the taxa Orbiniidae, Ampharetidae, Pilargidae, and Onuphidae were found to exhibit higher values when comparing day aliquots, while Ampharetidae, Pilargidae, Onuphidae, Dorvilleidae, and Nereididae demonstrated higher values at night (Table 3). The molluscs, Veneridae sp., *A. succinea*, and *Macoma* sp.1, exhibited higher niche breadths during the day and *P. pectinatus*, *B. varium*, *C. caribabaea*, *S. fragilis* at night (Table 3).

Overlap and breadth of functional trophic guilds

The functional trophic guilds of polychaetes that obtained higher proportions were Deposit feeder: digger, Deposit feeder: surface, Carnivore and Filter feeder, while for molluscs, the abundant guilds were Filter feeder, Suspension feeder, and Scavenger (Figure 3). For the polychaetes community, the guilds Deposit feeder: digger (42%), Carnivore (24%), and Deposit feeder: surface (21%) were most abundant in aliquot A1, while Deposit feeder: digger (44%), Deposit feeder: surface (33%) and filter feeder (11%) were most abundant in aliquot A2 during the day. During the night, Deposit feeder: digger (50%), Carnivore (18%), Deposit feeder: surface (15%) and filter feeder (14%) presented higher abundance proportions in aliquot A1, and Deposit feeder: digger (49%), Carnivore (27%), Deposit feeder: surface (18%) in aliquot A2. Significant differences in the abundance of trophic guilds were observed only between day and night periods for Molluscs (Pseudo- $F_{1,68} = 4.05$; $p = 0.0513$) and between aliquots for polychaetes (Pseudo- $F_{1,76} = 2.98$; $p = 0.0368$).

The functional trophic groups of polychaetes, Carnivore, Deposit feeder: surface and Omnivore exhibited higher breadth during the night while Filter feeder were more representative during the day (Table 4). For the molluscs, the only functional trophic group with higher amplitude was Suspension feeder for both day and night periods (Table 4).

DISCUSSION

The macrobenthic community of the Tubarão River varied quantitatively and qualitatively between day and night periods, exhibiting a pattern of vertical distribution in the sediment, possibly determined by ecological preferences and as a result of the interactions between species throughout the estuary which was corroborated with Hutchinson's niche concept (Hutchinson 1957) who stated that a combination of abiotic and biotic factors

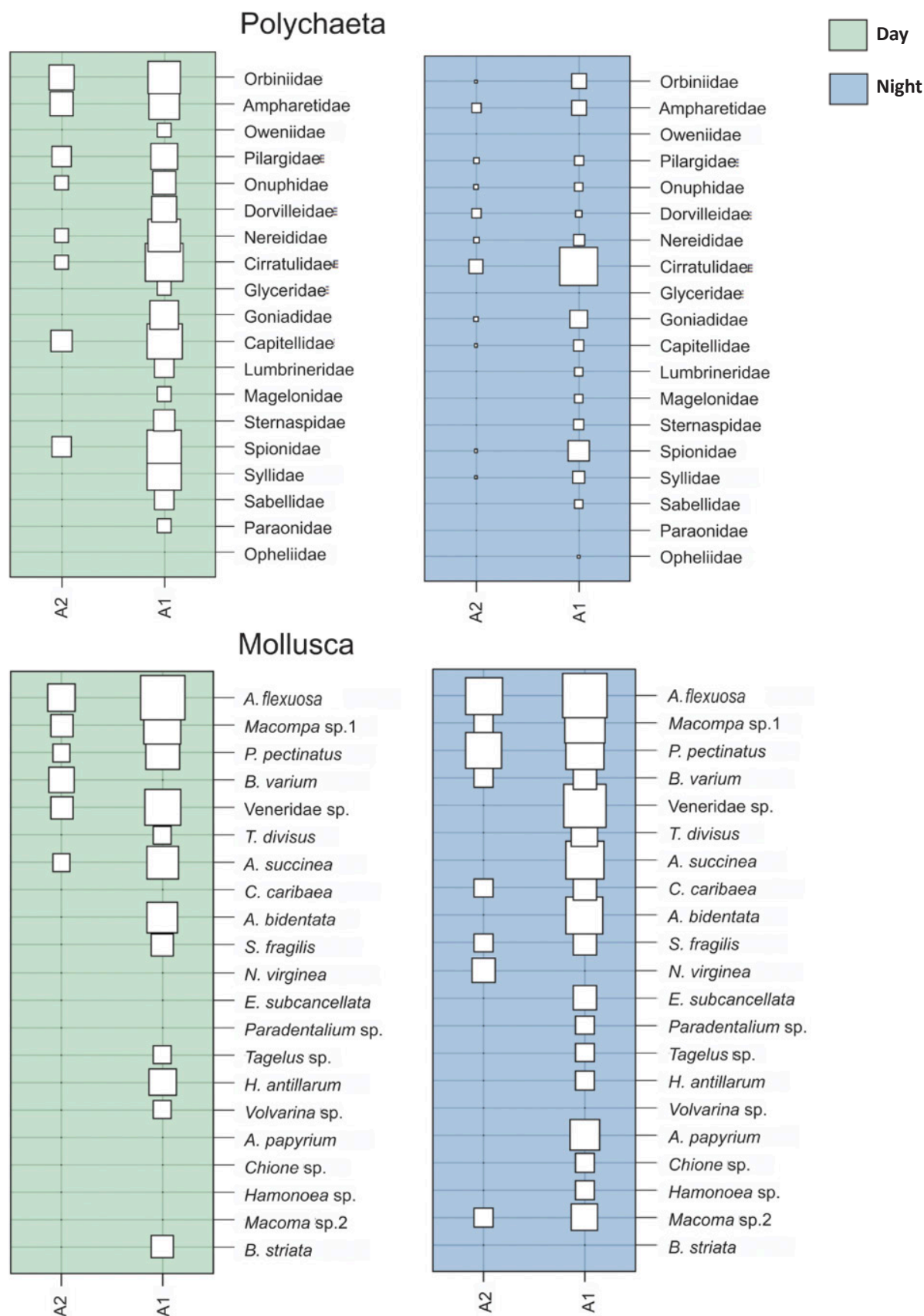

Figure 2. Abundance (%) of polychaetes and molluscs taxa in aliquots during the diurnal and nocturnal periods in the Tubarão River estuary, Macau-RN, northeastern Brazil. The box sizes are determined by the abundance of taxa.

Table 2. PERMANOVA values for the taxonomic diversity of polychaetes and molluscs between day and night sediment aliquots (A1 e A2), in the Tubarão River estuary, Macau-RN, northeastern Brazil.

Polychaeta										
	Day	(A1xA2)				Night	(A1xA2)			
	Df	SS	MS	Pseudo-F	P(perm)	Df	SS	MS	Pseudo-F	P(perm)
Richness	1	156.06	156.06	39.373	0.0001	1	110.01	110.01	32.225	0.0001
Shannon-Wiener	1	10.542	10.542	44.901	0.0001	1	8.0869	8.0869	28.991	0.0001
Pielou	1	4.2535	4.2535	38.865	0.0001	1	1.9306	1.9306	12.44	0.001
Mollusca										
	Day	(A1xA2)				Night	(A1xA2)			
	Df	SS	MS	Pseudo-F	P(perm)	Df	SS	MS	Pseudo-F	P(perm)
Richness	1	39.014	39.014	29.061	0.0001	1	66.125	66.125	15.651	0.0001
Shannon-Wiener	1	4.7689	4.7689	33.107	0.0001	1	3.9247	3.9247	16.981	0.0002
Pielou	1	2.6835	2.6835	22.399	0.0001	1	1.9569	1.9569	15.462	0.0004

Table 3. Results of the niche overlap of polychaetes and molluscs abundance between day and night periods in the Tubarão River estuary, Macau-RN, northeastern Brazil.

	Polychaeta	Day	Night
Niche overlap/ Taxonomic Niche breadth	A1 vs. A2	0.47	0.88
	Orbiniidae	0.47	0.17
	Ampharetidae	0.47	0.57
	Pilargidae	0.51	0.56
	Onuphidae	0.45	0.56
	Dorvilleidae	-	0.63
	Nereididae	0.11	0.48
	Cirratulidae	0.03	0.37
	Goniadidae	-	0.21
	Capitellidae	0.19	0.28
	Spionidae	0.20	0.10
	Syllidae	-	0.24
Niche overlap/ Taxonomic Niche breadth	Mollusca	Day	Night
	A1 vs. A2	0.81	0.61
	<i>A. flexuosa</i>	0.20	0.54
	<i>Macomas</i> .1	0.29	0.17
	<i>P. pectinatus</i>	0.27	0.68
	<i>B. varium</i>	-	0.63
	Veneridae sp.	0.33	-
	<i>A. succinea</i>	0.32	-
	<i>C. caryabaea</i>	-	0.63
	<i>S. fragilis</i>	-	0.63
	<i>Macomas</i> .2	-	0.56
	<i>B. striata</i>	-	-

influence species occurrences in given habitats relative to their preferences. These results are an important contribution to understanding how macrobenthic communities interact with each other and select their preferential habitats in tropical estuaries. Other studies (e.g., Poole & Stewart 1976) have demonstrated that variation in benthic macroinvertebrates communities exists in function of sediment profundity, which corroborates our results. A study conducted in an estuary of Portugal found that the vertical migration patterns of macroinvertebrates depend mainly on the size and feeding behavior of individuals (Cardoso et al. 2010).

Over short time-scales, individuals can move within sediments as a result of feeding behavior or to escape from predators (Goeij et al. 2001; Person & Svensson 2006). This may be the reason why the polychaete and mollusc presented functional and taxonomic differences between sediment aliquots. Vertical migration behavior can also be observed in other communities, such as zooplankton, which migrate from the water column to submerged macrophytes, avoiding open water predators (Sagrario & Balseiro 2010). Our results showed that polychaetes and molluscs had a greater abundance in aliquot A2 at night when compared to the day period. This result may be related to a survival strategy used by these taxonomic groups to escape from predators (e.g., fish) at night. In contrast, the considerable increase in nocturnal carnivorous polychaetes may be related to feeding behavior and food availability for these species at night. Other factors that can generate vertical migration are reproductive processes that occur mainly during

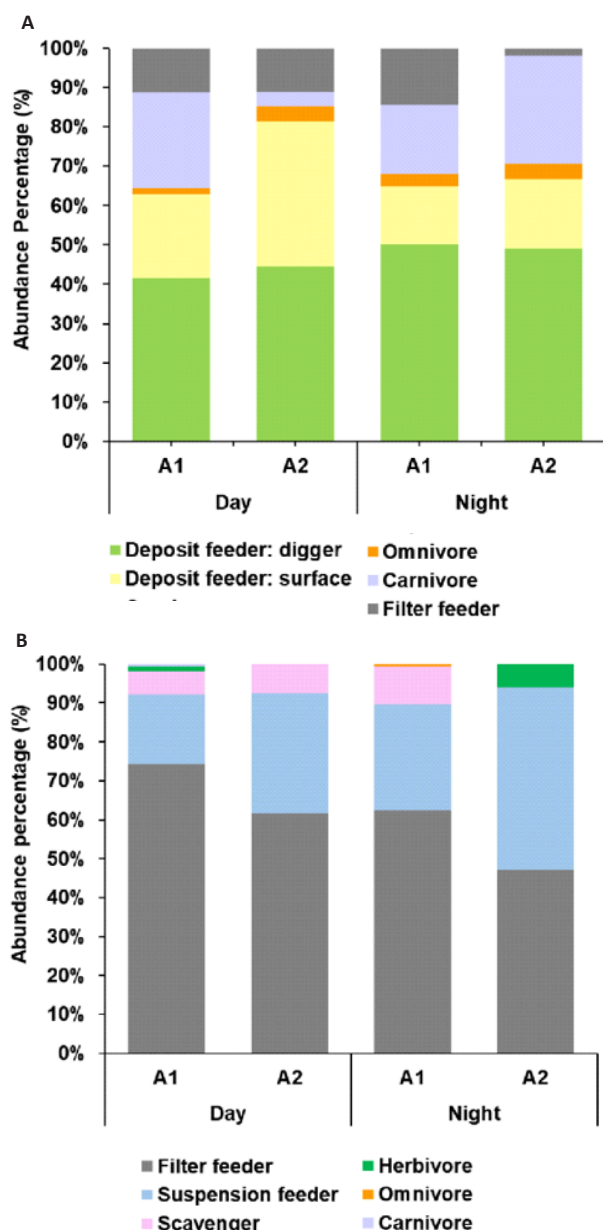

Figure 3. Percentage of functional trophic guilds during the day and night in the Tubarão River estuary, Macau-RN, northeastern Brazil. (A) functional trophic guilds of polychaetes, and (B) functional trophic guilds of molluscs.

seasonal fluctuations (Cardoso et al. 2010), although this was not tested in this study.

The high niche overlap observed for the polychaete and mollusc indicates that there are coexistence mechanisms working in these communities, thus allowing the partitioning of resources between individuals. However, the mechanisms of coexistence that act on polychaetes and molluscs, act at opposing times. Different times for daily foraging are strategies used by individuals to reduce competition, allowing the

Table 4. Overlap of polychaetes and molluscs functional trophic groups between day and night periods in the Tubarão River estuary, Macau-RN, northeastern Brazil.

Polychaeta		Day	Night
Functional overlap	Deposit feeder: digger	0.20	0.36
	Deposit feeder: surface	0.28	0.41
	Omnivore	0.34	0.41
	Carnivore	0.04	0.47
	Filter feeder	0.19	0.09
Mollusca		Day	Night
Functional overlap	Filter feeder	0.24	0.38
	Suspension feeder	0.38	0.56
	Scavenger	0.32	-

partition and coexistence of food (Sánchez-Hernández et al. 2011). The different types of trophic guilds used by the species in this study may explain their coexistence. According to Kneitel & Chase (2004), alternative traits can enable the exploration of the same type of resource by different strategies, ensuring coexistence between species. This may explain the fact that in this study we found different types of trophic guilds, such as Filter feeder, Deposit feeder: digger, Deposit feeder: surface and Suspension feeder, that utilize the same type of resource, with different methods of capture.

The significant differences of the mollusc trophic guilds between the aliquots may be explained by the reduction in abundance of the three species that demonstrated the highest abundance during the day. The variation in the contribution of Suspension feeders occurred mainly by the elevation of *Phacoides pectinatus* density during the day. Some species of the Lucinidae family, such as *P. pectinatus* have specializations for surviving in environments with a lower oxygen content, under these conditions these species are likely to have symbiosis with sulfide oxidant bacteria (Taylor & Glover 2006), which allows for the displacement of individuals to areas of deep sediment.

It is possible that the higher abundance of *A. flexuosa* in both aliquots was due to the fact that the sampling period included the start of the rainy season, which is linked to the greatest reproductive activity of the specie (Boehs et al. 2008). This may also explain the high proportions of polychaete families, Capitellidae and Cirratulidae, according to Giangrande & Simonetta (1993) and Gibbs (1971). These authors showed that these species from both families increase their reproductive activity during the month of May.

CONCLUSION

In conclusion, the polychaetes and mollusks groups occupied different functional guilds and presented dynamics of vertical migration in the sediment during the diurnal period, which may be a strategy used by species to obtain food resources, reproduce and persist in the environment under adverse conditions (for example, escape predation). These results provide information on the mechanisms of coexistence of benthic macroinvertebrate communities and may support other studies aimed at the conservation of tropical estuaries.

REFERENCES

- Anderson, M.J., R.N. Gorley & K.R. Clarke (2008). PERMANOVA for PRIMER: guide to software and statistical methods. PRIMER-E Ltd., Plymouth, United Kingdom.
- Amaral, A.C.Z. & E.F. Nonato (1996). *Annelida Polychaeta: características, glossário e chaves para famílias e gêneros da costa brasileira*. Editora da Unicamp, Campinas.
- Amaral, A.C.Z., S.A.H. Nallin & T.M. Steiner (2006). Catálogo das espécies dos Annelida Polychaeta do Brasil. http://www.ib.unicamp.br/destaques/biota/bentos_marinho/prod_cien/texto_poli.pdf. Electronic version accessed 20 July 2018.
- Boehs, G., T.M. Absher & A.C. Cruz-Kaled (2008). Ecologia populacional de *Anomalocardia brasiliana* (Gmelin, 1791) (Bivalvia: Veneridae) na Baía de Paranaguá, Paraná, Brasil. *Inst. Bras. Pesca*, São Paulo 34: 259–270.
- Cardoso, I., J.P. Granadeiro-Cabral & H. Cabral (2010). Benthic macroinvertebrates' vertical distribution in the Tagus estuary (Portugal): The influence of tidal cycle. *Estuarine, Coastal and Shelf Science* 86: 580–586.
- Clarke, K.R. & R.N. Gorley (2006). PRIMER v6: User Manual/Tutorial. PRIMER-E, Plymouth.
- Cruz-Motta, J.J. (2005). Diel and tidal variations of benthic assemblages in sediments associated with boulder fields. *Marine Ecology Progress Series* 2990: 97–107.
- Day Jr., J.W., Yáñez-Arancibia, A., W.M. Kemp & B.C. Crump (2012). Introduction to estuarine ecology, pp. 327–325. In: Day J.W., B.C. Crump, W.M. Kemp & A. Yáñez-Arancibia (eds.). *Estuarine Ecology*. Wiley-Blackwell, New Jersey, 550 pp.
- Dehling, D.M. & D.B. Stouffer (2018). Bringing the Eltonian niche into functional diversity. *Oikos* 127: 1711–1723.
- Devictor, V., J. Clavel, R. Julliard, S. Lavergne, D. Mouillot, W. Thuiller, P. Venail, S. Villéger & N. Mouquet (2010). Defining and measuring ecological specialization. *Journal of Applied Ecology* 47: 15–25.
- Dias, T.L.P., R.S. Rosa & L.C.P. Damasceno (2007). Aspectos socioeconômicos, percepção ambiental e perspectivas das mulheres marisqueiras da Reserva de Desenvolvimento Sustentável Ponta do Tubarão (Rio Grande do Norte, Brasil). *Gaia Scientia* 1: 25–35.
- Dolbeth, M., S. Dolédec & M.A. Pardal (2015). Relationship between functional diversity and benthic secondary production in a disturbed estuary. *Marine Ecology Progress Series* 539: 33–46.
- Dyer, T.G.J. (1979). Rain fall along the east coast of Southern Africa, the southern oscillation, and the latitude of subtropical high pressure belt. *Quarterly Journal of the Royal Meteorological Society* 105(444): 445–451.
- Esselink, P. & L. Zwarts (1989). Seasonal trend in burrow depth and tidal variation in feeding activity of *Nereis diversicolor*. *Marine Ecology Progress Series* 56: 243–254.
- Estlander S., J. Horppila, M. Olin & L. Nurminen (2017). Should I stay or should I go? The diurnal behavior of plant-attached zooplankton in lake with different water transparency. *Journal of Limnology* 76(2): 253–260.
- Elliot, M. & D.S. Mcluskay (2002). The need for definitions in understanding estuaries. *Estuarine, Coastal and Shelf Science* 55(6): 815–827.
- Fauchald, K & P.A. Jumars (1979). The diet of worms: a study of polychaete feeding guilds. *Oceanography and Marine Biology: An Annual Review* 17: 193–284.
- Giangrande, A. & S. Fraschetti (1993). Life Cycle, Growth and Secondary Production in a Brackish-Water Population of the Polychaete *Notomastus latericeus* (Capitellidae) in the Mediterranean Sea. *Marine Ecology* 14: 313–327.
- Gibbs, P.E. (1971). A Comparative Study of Reproductive Cycles in Four Polychaete Species Belonging to the Family Cirratulidae. *Journal of the Marine Biological Association of the United Kingdom* 51: 745–769.
- Goeij, P., P.C. Luttkhuizen, J.V. der Meer & T. Piersma (2001). Facilitation on an intertidal mudflat: the effect of siphon nipping by flatfish on burying depth of the bivalve *Macoma balthica*. *Oecologia* 126: 500–506.
- Sagrario, M.D.L.A.G. & E. Balseiro (2010). The role of macroinvertebrates and fish in regulating the provision by macrophytes of refugia for zooplankton in a warm temperate shallow lake. *Freshwater Biology* 55(10): 2153–2166.
- Hutchinson, G.E. (1957). Concluding remarks. Cold Spring Harbor Symposium. *Quantitative Biology* 22: 415–427.
- Instituto Nacional de Meteorologia – INMET (2010). Brasília. www.inmet.gov.br. Electronic version accessed 20 September 2017.
- Instituto Nacional de Meteorologia – INMET (2017). Brasília. www.inmet.gov.br. Electronic version accessed 18 October 2017.
- Kaiser, M.J., M. Attrill, S. Jennings, D.N. Thomas, D.K.A. Barnes, A.S. Brierley, J.G. Hiddink, H. Kaartokallio, N.V.C. Polunin & D.G. Raffaelli (2005). *Marine Ecology: Processes, Systems, and Impacts*. Oxford University Press, Oxford, 608 pp.
- Kennish, M.J. (2002). Environmental threats and environmental future of estuaries. *Environmental Conservation* 29(1): 78–107.
- Kneitel J.M. & J.M. Chase (2004). Trade-offs in community ecology: linking spatial scales and species coexistence. *Ecology Letters* 7: 69–80.
- Kraft, N.B., P.B. Adler, O. Godoy, E.C. James, S. Fuller & J.M. Levine (2015). Community assembly, coexistence and the environmental filtering metaphor. *Functional Ecology* 29: 592–599.
- Krebs, C.J. (1989). *Ecological Methodology*. Harper & Row, Nova Iorque, 654 pp.
- Linden, P.V.D., A. Marchini, C.J. Smith, M. Dolbeth, L.R.L. Simone, J.C. Marques, J. Molozzi, C.R. Medeiros & J. Patrício (2017). Functional changes in polychaete and mollusc communities in two tropical estuaries. *Estuarine, Coastal and Shelf Science* 187: 62–73.
- Medeiros, C.R.F., A.K. da S. Costa, C.S. da S. Lima, J.M. Oliveira, M.M.C. Júnior, M.R.A. da Silva, R.S.D. Gouveia, J.I.M. de Melo, T.L.P. Dias & J. Molozzi (2016). Environmental drivers of the benthic macroinvertebrates community in a hypersaline estuary (Northeastern Brazil). *Acta Limnologica Brasiliensia*, 28: e4.
- Mikkelsen P.M. & R. Bieler (2008). *Sea shells of Southern Florida: Living marine mollusks of the Florida Keys and adjacent regions*. Bivalves. Princeton Univ. Press.
- Muniz, P. & A.M.S. Pires (1999). Trophic structure of polychaetes in São Sebastião Channel (southern Brazil). *Marine Biology*, 134:517–528.
- Nunes, M., J.P. Coelho, P.G. Cardoso, M.E. Pereira, A.C. Duarte & M.A. Pardal (2008). The macrobenthic community along a mercury contamination in a temperate estuarine system (Ria de Aveiro, Portugal). *Science of the Total Environment* 405: 186–194.
- Officer, C.B. & D.R. Lynch (1981). Dynamics of mixing in estuaries. *Estuarine, Coastal and Shelf Science* 12: 525–533.
- Pearson, T.H. & R. Rosenberg (1978). Macro benthic succession in relation to organic enrichment and pollution of the marine environment. *Oceanography and Marine Biology Annual Review* 16: 229–311.



- Poole, W.C. & K.W. Stewart (1976). The vertical distribution of macrobenthos within the substratum of Brazos River, Texas. *Hydrobiologia* 50(2): 151–160.
- Persson, A. & J.M. Svensson (2006). Vertical distribution of benthic community response to fish predators, and effects on algae and suspended material. *Aquatic Ecology* 40: 85–95.
- Pielou, E.C. (1966). Species-diversity and pattern-diversity in the study of ecological succession. *Journal of Theoretical Biology* 10: 370–383.
- Potter, I.C., B.M. Chuwen, S.D. Hoeksema & M. Elliot (2010). The concept of an estuary: A definition that incorporates systems which can be come closed to the ocean and hypersaline. *Estuarine, Coastal and Shelf Science* 87: 497–500.
- Queiroz, R.N.M. & T.L.P. Dias (2014). Molluscs associated with the macroalgae of the genus *Gracilaria* (Rhodophyta): importance of algal fronds as microhabitat in a hypersaline mangrove in northeastern Brazil. *Revista Brasileira de Biologia* 74(3): 52–63.
- R Development Core Team (2017). R: A language and environment for statistical computing. R Foundation for Statistical Computing, Vienna, Austria. URL <https://www.R-project.org/>.
- Rios, E.C. (2009). *Compendium of Brazilian Sea Shells*. Rio Grande: Editora Evangraf.
- Rosenberg, G., F. Moretzsohn & E.F. Garcia (2009). Gastropoda (Mollusca) of the Gulf of Mexico, pp. 579–699. In: Felder, D.L. & D.K. Camp (ed.). *Gulf of Mexico-Origins, Waters, and Biota Biodiversity*. Texas A&M University Press, Texas.
- Sales, N.S., T.L.P. Dias, A. Baeta & A.L.M. Pessanha (2016). Dependence of juvenile reef fishes on semi-arid hypersaline estuary microhabitats as nurseries. *Journal of Fish Biology* 89(1): 661–679.
- Sánchez-Hernández, J., R. Vieira-Lanero, M.J. Servia & F. Cobo (2011). Feeding habits of four sympatric fish species in the Iberian Peninsula: keys to understanding coexistence using prey traits. *Hydrobiologia* 667(1): 119–132.
- Shannon, C.E. & W. Weaver (1949). *The Mathematical Theory of Communication*. University of Illinois Press, Urbana, Illinois.
- Silva-Camacho, D.S., R. de S. Gomes, J.N.S. Santos & F.G. Araújo (2017). Distribution of benthic fauna in sediment grains and prop roots of a mangrove channel in south-eastern Brazil. *Journal of the Marine Biological Association of the United Kingdom* 97(2): 377–385.
- Taylor, J.D. & E.A. Glover (2006). Lucinidae (Bivalvia) – the most diverse group of chemosymbiotic molluscs. *Zoological Journal of the Linnean Society* 148(3): 421–438.
- Tunnell, J.W., J. Andrews & N.C. Barrera (2010). *Encyclopedia of Texas Seashells: Identification, Ecology, Distribution and History*. Texas A&M University Press.
- Tweedley, J.R., R.M. Warwick, F.J. Valesini, M.E. Platell & I.C. Potter (2012). The use of benthic macroinvertebrates to establish a benchmark for evaluating the environmental quality of microtidal, temperate southern hemisphere estuaries. *Marine Pollution Bulletin* 64(6): 1210–1221.
- Vasconcelos, R.P., P. Reis-Santos, V. Fonseca, A. Maia, M. Ruano, S. França, C. Vinagre, M.J. Costa & H. Cabral (2007). Assessing anthropogenic pressures on estuarine fish nurseries along the Portuguese coast: a multi-metric index and conceptual approach. *Science of the Total Environment* 374(2–3): 199–215.
- Violle, C., M.L. Nava, D. Vile, E. Kazakou, C. Fortunel, I. Hummel & E. Garnier (2007). Let the concept of trait be functional. *Oikos* 116: 882–892.
- Wildsmith, M.D., T.H. Rose, I.C. Potter, R.M. Warwick & K.R. Clarke (2011). Benthic macroinvertebrates as indicators of environmental deterioration in a large microtidal estuary. *Marine Pollution Bulletin* 62(3): 525–538.
- Yannicelli, B., R. Palacios & L. Gimenez (2001). Activity rhythms of two cirrolanid isopods from an exposed microtidal sandy beach in Uruguay. *Marine Biology* 138(1): 187–197.

Supplementary Material 1. Composition, numerical abundance and functional trophic guilds of the taxa of Polychaeta and Mollusca captured at day and at night in the Tubarão River Estuary, Macau-RN, northeastern of Brazil. Functional trophic guilds: Car—Carnivore | Fil—Filter feeder | Her—Herbivore | DC—Depositer feeder: digger | DS—Deposit feeder: surface | Omn—Omnivore | Sce—Scavenger | Sus—Suspension feeder.

Benthic macroinvertebrate communities			
	Day (A1/A2)	Night (A1/A2)	Trophic functional guilds
Polychaeta			
Orbiniidae	36/8	23/1	DC
Ampharetidae	27/6	23/8	DS
Oweniidae	1/0	0/0	DC
Pilargidae	11/3	9/3	DC
Onuphidae	5/1	6/2	Omn
Dorvilleidae	9/0	4/8	Car
Nereididae	41/1	13/3	Car
Cirratulidae	165/1	149/21	DC
Glyceridae	1/0	0/0	Car
Goniadidae	16/0	33/3	Car
Capitellidae	77/4	11/1	DS
Lumbrineridae	2/0	6/1	Omn
Magelonidae	1/0	7/0	DS
Sternaspidae	4/0	12/0	DS
Spionidae	55/3	45/1	Fil
Syllidae	56/0	14/1	Car
Sabellidae	3/0	7/0	Fil
Paraonidae	1/0	0/0	DS
Opheliidae	0/0	1/0	DC
Polychaeta total abundance:	538	416	
Mollusca			
<i>Anomalocardia flexuosa</i>	75/4	45/14	Fil
<i>Macoma</i> sp.1	21/2	23/1	Fil
<i>Phacoides pectinatus</i>	12/0	16/14	Sus
Veneridae	17/2	37/0	Fil
<i>Bittium varium</i>	0/3	2/1	Sus
<i>Tagelus divisus</i>	1/0	3/0	Sus
<i>Assiminea succinea</i>	9/1	17/0	Sce
<i>Caryocorbula caribaea</i>	0/0	2/1	Fil
<i>Acteocina bidentata</i>	7/0	14/0	Sus
<i>Sphenia fragilis</i>	2/0	2/1	Sus
<i>Neritina virginea</i>	0/0	0/2	Her
<i>Ervilia subcancellata</i>	0/0	2/0	Fil
<i>Paradentalium</i> sp.	0/0	1/0	Omn
<i>Tagelus</i> sp.	1/0	1/0	Sus
<i>Haminoea antillarum</i>	4/0	1/0	Sus
<i>Volvarina</i> sp.	1/0	0/0	Car
<i>Amygdalum papyrium</i>	0/0	5/0	Sus
<i>Chione</i> sp.	0/0	1/0	Fil
<i>Haminoea</i> sp.	0/0	1/0	Sus
<i>Macoma</i> sp.2	0/0	3/1	Sus
<i>Bulla striata</i>	2/0	0/0	Her
Mollusca total abundance:	164	211	
Macroinvertebrate total abundance:	702	627	

Dr. John Noyes, Natural History Museum, London, UK
Dr. Albert G. Orr, Griffith University, Nathan, Australia
Dr. Sameer Padhye, Katholieke Universiteit Leuven, Belgium
Dr. Nancy van der Poorten, Toronto, Canada
Dr. Kareen Schnabel, NIWA, Wellington, New Zealand
Dr. R.M. Sharma, (Retd.) Scientist, Zoological Survey of India, Pune, India
Dr. Manju Siliwal, WILD, Coimbatore, Tamil Nadu, India
Dr. G.P. Sinha, Botanical Survey of India, Allahabad, India
Dr. K.A. Subramanian, Zoological Survey of India, New Alipore, Kolkata, India
Dr. P.M. Sureshan, Zoological Survey of India, Kozhikode, Kerala, India
Dr. R. Varatharajan, Manipur University, Imphal, Manipur, India
Dr. Eduard Vives, Museu de Ciències Naturals de Barcelona, Terrassa, Spain
Dr. James Young, Hong Kong Lepidopterists' Society, Hong Kong
Dr. R. Sundararaj, Institute of Wood Science & Technology, Bengaluru, India
Dr. M. Nithyanandan, Environmental Department, La Ala Al Kuwait Real Estate. Co. K.S.C., Kuwait
Dr. Himender Bharti, Punjabi University, Punjab, India
Mr. Purnendu Roy, London, UK
Dr. Saito Motoki, The Butterfly Society of Japan, Tokyo, Japan
Dr. Sanjay Sondhi, TITLI TRUST, Kalpavriksh, Dehradun, India
Dr. Nguyen Thi Phuong Lien, Vietnam Academy of Science and Technology, Hanoi, Vietnam
Dr. Nitin Kulkarni, Tropical Research Institute, Jabalpur, India
Dr. Robin Wen Jiang Ngiam, National Parks Board, Singapore
Dr. Lionel Monod, Natural History Museum of Geneva, Genève, Switzerland.
Dr. Asheesh Shivam, Nehru Gram Bharti University, Allahabad, India
Dr. Rosana Moreira da Rocha, Universidade Federal do Paraná, Curitiba, Brasil
Dr. Kurt R. Arnold, North Dakota State University, Saxony, Germany
Dr. James M. Carpenter, American Museum of Natural History, New York, USA
Dr. David M. Claborn, Missouri State University, Springfield, USA
Dr. Kareen Schnabel, Marine Biologist, Wellington, New Zealand
Dr. Amazonas Chagas Júnior, Universidade Federal de Mato Grosso, Cuiabá, Brasil
Mr. Monsoon Jyoti Gogoi, Assam University, Silchar, Assam, India
Dr. Heo Chong Chin, Universiti Teknologi MARA (UiTM), Selangor, Malaysia
Dr. R.J. Shiel, University of Adelaide, SA 5005, Australia
Dr. Siddharth Kulkarni, The George Washington University, Washington, USA
Dr. Priyadarsanan Dharma Rajan, ATREE, Bengaluru, India
Dr. Phil Alderslade, CSIRO Marine And Atmospheric Research, Hobart, Australia
Dr. John E.N. Veron, Coral Reef Research, Townsville, Australia
Dr. Daniel Whitmore, State Museum of Natural History Stuttgart, Rosenstein, Germany.
Dr. Yu-Feng Hsu, National Taiwan Normal University, Taipei City, Taiwan
Dr. Keith V. Wolfe, Antioch, California, USA
Dr. Siddharth Kulkarni, The Hormiga Lab, The George Washington University, Washington, D.C., USA
Dr. Tomas Ditrich, Faculty of Education, University of South Bohemia in Ceske Budejovice, Czech Republic
Dr. Mihaly Foldvari, Natural History Museum, University of Oslo, Norway
Dr. V.P. Uniyal, Wildlife Institute of India, Dehradun, Uttarakhand 248001, India
Dr. John T.D. Caleb, Zoological Survey of India, Kolkata, West Bengal, India
Dr. Priyadarsanan Dharma Rajan, Ashoka Trust for Research in Ecology and the Environment (ATREE), Royal Enclave, Bangalore, Karnataka, India

Fishes

Dr. Neelesh Dahanukar, IISER, Pune, Maharashtra, India
Dr. Topiltzin Contreras MacBeath, Universidad Autónoma del estado de Morelos, México
Dr. Heok Hee Ng, National University of Singapore, Science Drive, Singapore
Dr. Rajeev Raghavan, St. Albert's College, Kochi, Kerala, India
Dr. Robert D. Sluka, Chiltern Gateway Project, A Rocha UK, Southall, Middlesex, UK
Dr. E. Vivekanandan, Central Marine Fisheries Research Institute, Chennai, India
Dr. Davor Zanella, University of Zagreb, Zagreb, Croatia
Dr. A. Biju Kumar, University of Kerala, Thiruvananthapuram, Kerala, India
Dr. Akhilesh K.V., ICAR-Central Marine Fisheries Research Institute, Mumbai Research Centre, Mumbai, Maharashtra, India
Dr. J.A. Johnson, Wildlife Institute of India, Dehradun, Uttarakhand, India

Amphibians

Dr. Sushil K. Dutta, Indian Institute of Science, Bengaluru, Karnataka, India
Dr. Annemarie Ohler, Muséum national d'Histoire naturelle, Paris, France

Reptiles

Dr. Gernot Vogel, Heidelberg, Germany
Dr. Raju Vyas, Vadodara, Gujarat, India
Dr. Pritpal S. Soorae, Environment Agency, Abu Dhabi, UAE.
Prof. Dr. Wayne J. Fuller, Near East University, Mersin, Turkey
Prof. Chandrashekhar U. Rivonker, Goa University, Taleigao Plateau, Goa. India
Dr. S.R. Ganesh, Chennai Snake Park, Chennai, Tamil Nadu, India
Dr. Himansu Sekhar Das, Terrestrial & Marine Biodiversity, Abu Dhabi, UAE

Birds

Dr. Hem Sagar Baral, Charles Sturt University, NSW Australia
Dr. Chris Bowden, Royal Society for the Protection of Birds, Sandy, UK
Dr. Priya Davidar, Pondicherry University, Kalapet, Puducherry, India
Dr. J.W. Duckworth, IUCN SSC, Bath, UK
Dr. Rajah Jayapal, SACON, Coimbatore, Tamil Nadu, India
Dr. Rajiv S. Kalsi, M.L.N. College, Yamuna Nagar, Haryana, India
Dr. V. Santharam, Rishi Valley Education Centre, Chittoor Dt., Andhra Pradesh, India
Dr. S. Balachandran, Bombay Natural History Society, Mumbai, India
Mr. J. Praveen, Bengaluru, India
Dr. C. Srinivasulu, Osmania University, Hyderabad, India
Dr. K.S. Gopi Sundar, International Crane Foundation, Baraboo, USA
Dr. Gombobaatar Sunde, Professor of Ornithology, Ulaanbaatar, Mongolia
Prof. Reuven Yosef, International Birding & Research Centre, Eilat, Israel
Dr. Taej Mundkur, Wetlands International, Wageningen, The Netherlands
Dr. Carol Inskipp, Bishop Auckland Co., Durham, UK
Dr. Tim Inskipp, Bishop Auckland Co., Durham, UK
Dr. V. Gokula, National College, Tiruchirappalli, Tamil Nadu, India
Dr. Arkady Lelej, Russian Academy of Sciences, Vladivostok, Russia
Dr. Simon Dowell, Science Director, Chester Zoo, UK
Dr. Mário Gabriel Santiago dos Santos, Universidade de Trás-os-Montes e Alto Douro, Quinta de Prados, Vila Real, Portugal
Dr. Grant Connette, Smithsonian Institution, Royal, VA, USA
Dr. M. Zafar-ul Islam, Prince Saud Al Faisal Wildlife Research Center, Taif, Saudi Arabia

Mammals

Dr. Giovanni Amori, CNR - Institute of Ecosystem Studies, Rome, Italy
Dr. Anwaruddin Chowdhury, Guwahati, India
Dr. David Mallon, Zoological Society of London, UK
Dr. Shomita Mukherjee, SACON, Coimbatore, Tamil Nadu, India
Dr. Angie Appel, Wild Cat Network, Germany
Dr. P.O. Nameer, Kerala Agricultural University, Thrissur, Kerala, India
Dr. Ian Redmond, UNEP Convention on Migratory Species, Lansdown, UK
Dr. Heidi S. Riddle, Riddle's Elephant and Wildlife Sanctuary, Arkansas, USA
Dr. Karin Schwartz, George Mason University, Fairfax, Virginia.
Dr. Lala A.K. Singh, Bhubaneswar, Orissa, India
Dr. Mewa Singh, Mysore University, Mysore, India
Dr. Paul Racey, University of Exeter, Devon, UK
Dr. Honnavalli N. Kumara, SACON, Anaikatty P.O., Coimbatore, Tamil Nadu, India
Dr. Nishith Dharaiya, HNG University, Patan, Gujarat, India
Dr. Spartaco Gippoliti, Socio Onorario Società Italiana per la Storia della Fauna "Giuseppe Altobello", Rome, Italy
Dr. Justus Joshua, Green Future Foundation, Tiruchirappalli, Tamil Nadu, India
Dr. H. Raghuram, The American College, Madurai, Tamil Nadu, India
Dr. Paul Bates, Harison Institute, Kent, UK
Dr. Jim Sanderson, Small Wild Cat Conservation Foundation, Hartford, USA
Dr. Dan Challender, University of Kent, Canterbury, UK
Dr. David Mallon, Manchester Metropolitan University, Derbyshire, UK
Dr. Brian L. Cypher, California State University-Stanislaus, Bakersfield, CA
Dr. S.S. Talmale, Zoological Survey of India, Pune, Maharashtra, India
Prof. Karan Bahadur Shah, Budhanilakantha Municipality, Kathmandu, Nepal
Dr. Susan Cheyne, Borneo Nature Foundation International, Palangkaraja, Indonesia
Dr. Hemanta Kafley, Wildlife Sciences, Tarleton State University, Texas, USA

Other Disciplines

Dr. Aniruddha Belsare, Columbia MO 65203, USA (Veterinary)
Dr. Mandar S. Paingankar, University of Pune, Pune, Maharashtra, India (Molecular)
Dr. Jack Tordoff, Critical Ecosystem Partnership Fund, Arlington, USA (Communities)
Dr. Ulrike Streicher, University of Oregon, Eugene, USA (Veterinary)
Dr. Hari Balasubramanian, EcoAdvisors, Nova Scotia, Canada (Communities)
Dr. Rayanna Hellem Santos Bezerra, Universidade Federal de Sergipe, São Cristóvão, Brazil
Dr. Jamie R. Wood, Landcare Research, Canterbury, New Zealand
Dr. Wendy Collinson-Jonker, Endangered Wildlife Trust, Gauteng, South Africa
Dr. Rajeshkumar G. Jani, Anand Agricultural University, Anand, Gujarat, India
Dr. O.N. Tiwari, Senior Scientist, ICAR-Indian Agricultural Research Institute (IARI), New Delhi, India
Dr. L.D. Singla, Guru Angad Dev Veterinary and Animal Sciences University, Ludhiana, India
Dr. Rupika S. Rajakaruna, University of Peradeniya, Peradeniya, Sri Lanka
Dr. Bahar Baviskar, Wild-CER, Nagpur, Maharashtra 440013, India

Reviewers 2018–2020

Due to pausity of space, the list of reviewers for 2018–2020 is available online.

The opinions expressed by the authors do not reflect the views of the Journal of Threatened Taxa, Wildlife Information Liaison Development Society, Zoo Outreach Organization, or any of the partners. The journal, the publisher, the host, and the partners are not responsible for the accuracy of the political boundaries shown in the maps by the authors.

Print copies of the Journal are available at cost. Write to:
The Managing Editor, JoTT,
c/o Wildlife Information Liaison Development Society,
No. 12, Thiruvannamalai Nagar, Saravanampatti - Kalapatti Road,
Saravanampatti, Coimbatore, Tamil Nadu 641035, India
ravi@threatenedtaxa.org

Journal of Threatened Taxa is indexed/abstracted in Bibliography of Systematic Mycology, Biological Abstracts, BIOSIS Previews, CAB Abstracts, EBSCO, Google Scholar, Index Copernicus, Index Fungorum, JournalSeek, National Academy of Agricultural Sciences, NewJour, OCLC WorldCat, SCOPUS, Stanford University Libraries, Virtual Library of Biology, Zoological Records.

NAAS rating (India) 5.64



OPEN ACCESS



The Journal of Threatened Taxa (JoTT) is dedicated to building evidence for conservation globally by publishing peer-reviewed articles online every month at a reasonably rapid rate at www.threatenedtaxa.org. All articles published in JoTT are registered under [Creative Commons Attribution 4.0 International License](https://creativecommons.org/licenses/by/4.0/) unless otherwise mentioned. JoTT allows unrestricted use, reproduction, and distribution of articles in any medium by providing adequate credit to the author(s) and the source of publication.

ISSN 0974-7907 (Online) | ISSN 0974-7893 (Print)

November 2021 | Vol. 13 | No. 13 | Pages: 19887–20142

Date of Publication: 26 November 2021 (Online & Print)

DOI: 10.11609/jott.2021.13.13.19887-20142

www.threatenedtaxa.org

Article

An inventory of geometrid moths (Lepidoptera: Geometroidea: Geometridae) of Kalakad-Mundanthurai Tiger Reserve, India

– Geetha Iyer, Dieter Stüning & Sanjay Sondhi, Pp. 19887–19920

Communications

Roadkills of Lowland Tapir *Tapirus terrestris* (Mammalia: Perissodactyla: Tapiridae) in one of its last refuges in the Atlantic Forest

– Aureo Banhos, Andressa Gatti, Marcelo Renan de Deus Santos, Leonardo Merçon, Ilka Westermeyer, Natália Carneiro Ardente, Luis Francisco Oliveira Pereira Gonzaga, Lucas Mendes Barreto, Lucas Damásio, Tomas Lima Rocha, Vitor Roberto Schettino, Renata Valls, Helena Godoy Bergallo, Marcos Vinicius Freitas Silva, Athelson Stefanon Bittencourt, Danielle de Oliveira Moreira & Ana Carolina Srbek-Araujo, Pp. 19921–19929

Scientific contributions and learning experiences of citizen volunteers with a small cat project in Sanjay Gandhi National Park, Mumbai, India

– Shomita Mukherjee, R. Nandini, P.V. Karunakaran & Nayan Khanolkar, Pp. 19930–19936

Seasonal food preferences and group activity pattern of Blackbuck *Antelope cervicapra* (L., 1758) (Mammalia: Cetartiodactyla: Bovidae) in a semi-arid region of western Haryana, India

– Vikram Delu, Dharambir Singh, Sumit Dookia, Priya & Kiran, Pp. 19937–19947

Studies on the habitats of Grey Francolin *Francolinus pondicerianus* (J.F. Gmelin, 1789) (Galliformes: Phasianidae) in northern districts of Tamil Nadu, India

– M. Pandian, Pp. 19948–19955

Recovery of vulture population in roosting and scavenging areas of Bastar and Bijapur, Chhattisgarh, India

– Sushil Kumar Dutta, Muntaz Khan, P.R.S. Nagi, Santosh Durgam & Surabhi Dutta, Pp. 19956–19963

A geographical assessment of Chariganga and Arpara Beel (wetlands) of Nadia, West Bengal as a habitat of wetland birds

– Mehedi Hasan Mandal, Arindam Roy & Giasuddin Siddique, Pp. 19964–19975

Phenotypic plasticity in *Barilius vagra* (Hamilton, 1822) (Teleostei: Danionidae) from two geographically distinct river basins of Indian Himalaya

– Sumit Kumar, Sharali Sharma & Deepak Singh, Pp. 19976–19984

Taxonomic notes, a new species, and a key to Indian species of the click beetle genus *Cryptalaus* Ôhira, 1967 (Coleoptera: Elateridae: Agrypninae)

– Harshad Parekar & Amol Patwardhan, Pp. 19985–19999

Niche overlap of benthic macrofauna in a tropical estuary: diurnal variation

– Mário Herculano de Oliveira, Lidiane Gomes de Lima, Caroline Stefani da Silva Lima, Jéssica de Oliveira Lima Gomes, Francieli Ferreira Paiva, Graciele de Barros, Carlinda Raily Medeiros & Joseline Molozzi, Pp. 20000–20010

Diversity of aquatic insects and biomonitoring of water quality in the upper Ganga River, a Ramsar site: a preliminary assessment

– Kritish De, Arkojyoti Sarkar, Kritika Singh, Virendra Prasad Uniyal, Jeyaraj Antony Johnson & Syed Ainul Hussain, Pp. 20011–20018

Patterns of forest cover loss in the terrestrial Key Biodiversity Areas in the Philippines: critical habitat conservation priorities

– Bernard Peter O. Daipan, Pp. 20019–20032

The woody flora of Shettihalli Wildlife Sanctuary, central Western Ghats of Karnataka, India - A checklist

– Kanda Naveen Babu, Kurian Ayushi, Vincy K. Wilson, Narayanan Ayyappan & Narayanaswamy Parthasarathy, Pp. 20033–20055

Reproductive biology of *Ophiorrhiza caudata* C.E.C. Fisch. (Rubiaceae), an endemic and endangered creeping perennial herb of the Western Ghats, India

– Maria Theresa, Appukuttan Kamalabai Sreekala & Jayalakshmi Mohanlal, Pp. 20056–20065

Short Communications

Successful rescue, medical management, rehabilitation, and translocation of a Red Panda *Ailurus fulgens* (Mammalia: Carnivora: Ailuridae) in Arunachal Pradesh, India

– Jahan Ahmed, Sorang Tadap, Millo Tasser, Koj Rinya, Nekibuddin Ahmed & Sunil Kyarong, Pp. 20066–20071

A rare photographic record of Eurasian Otter *Lutra lutra* with a note on its habitat from the Bhagirathi Basin, western Himalaya, India

– Ranjana Pal, Aashna Sharma, Vineet Kumar Dubey, Tapajit Bhattacharya, Jeyaraj Antony Johnson, Kuppusamy Sivakumar & Sambandam Sathyakumar, Pp. 20072–20077

The first record of Medog Gliding Frog *Rhacophorus translineatus* Wu, 1977 (Anura: Rhacophoridae) from Chhukha District, Bhutan

– Sonam Lhendup & Bal Krishna Koirala, Pp. 20078–20083

First record of a freshwater crab, *Maydelliathelphusa masoniana* (Henderson, 1893) (Decapoda: Brachyura: Gecarcinidae) from West Bengal, India

– Ram Krishna Das, Pp. 20084–20089

Butterflies of Amrabad Tiger Reserve, Telangana, India

– Deepa Jaiswal, B. Bharath, M. Karuthapandi, Shrikant Jadhav, S. Prabakaran & S. Rehanuma Sulthana, Pp. 20090–20097

An enumeration of the flowering plants of Kyongnosla Alpine Sanctuary in eastern Sikkim, India

– Sudhansu Sekhar Dash, Subhajit Lahiri & Ashiho Asoshii Mao, Pp. 20098–20117

A new record of psychrotrophic *Paecilomyces formosus* (Eurotiales: Ascomycota) from India: morphological and molecular characterization

– Skarma Nonzom & Geeta Sumbali, Pp. 20118–20123

Notes

Study on incidence and pathology of gastrointestinal parasitic infections in Nilgai *Boselaphus tragocamelus* in Hisar, Haryana, India

– Maneesh Sharma, B.L. Jangir, D. Lather, G.A. Chandratre, V. Nehra, K.K. Jakhar & G. Narang, Pp. 20124–20127

An unusual vocalization of Brown Hawk-Owl *Ninox scutulata* (Raffles, 1822) (Aves: Strigiformes: Strigidae) recorded from Kerala, India

– Riju P. Nair & Shine Raj Tholkudiyil, Pp. 20128–20129

New distribution data on the genus *Maripanthus* Maddison, 2020 (Araneae: Salticidae) from southern India

– A. Asima, John T.D. Caleb, Dhruv A. Prajapati & G. Prasad, Pp. 20130–20132

On the IUCN status of *Boesenbergia albolutea* and *B. rubrolutea* (Zingiberaceae) and typification of *B. rubrolutea*

– K. Aishwarya & M. Sabu, Pp. 20133–20135

New records of mass seeding *Cephalostachyum latifolium* Munro (Poaceae) along the mid-elevation broadleaved forest of Sarpang district, Bhutan

– Jigme Tenzin, Sangay Nidup & Dago Dorji, Pp. 20136–20139

Response

If habitat heterogeneity is effective for conservation of butterflies in urban landscapes of Delhi, India? Unethical publication based on data manipulation

– Sanjay Keshari Das & Rita Singh, Pp. 20140–20142

Publisher & Host

